Southerner '56

UNIVERSITY OF SOUTHERN MISSISSIPPI
3 2280 00446 7999

Digitized by the Internet Archive
in 2012 with funding from
LYRASIS Members and Sloan Foundation

http://archive.org/details/southerner1956miss

Miss
LD
3425
.A4x
1956
c. 3

DAWN OF A NEW ERA AT . . .

M. S. C.

PRESENTED BY THE FIFTY-SIX

SOUTHERNER

CONTENTS

DEDICATION 10
ADMINISTRATION 12

ACTIVITIES 22

CLASSES 40

FEATURES 168

GREEKS 190

ATHLETICS 222

ORGANIZATIONS 260

ADVERTISEMENTS 282
INDEX 298

EDITOR • MARK BLANKENSTEIN
BUSINESS MANAGER • DAVID MILLER
PRINTED BY BENSON PRINTING COMPANY
PORTRAITS • PIPPEN & CARSTENS STUDIO
SNAPSHOTS BY • WINFRED MONCRIEF
JIMMY ELLIS • MAX HERTWECK • BOB DENSON

OF MISSISSIPPI SOUTHERN COLLEGE • HATTIESBURG, MISS.

A NEW

This year Mississippi Southern College entered what we confidently call an "The Dawn of A New Era."

With a new president to lead us and a strengthened academic program, this Southern greeted another record number of young people, who knocked at our doors for admission, with the promise of even brighter days ahead.

When he assumed the presidency of Mississippi Southern College last January, Dr. William D. McCain spoke with assurance born of conviction when he predicted a time of unprecedented growth for the college.

Those on campus or alumni for last year or the term have recognized lead under the "New" very success.

PRESIDENT POINTS THE WAY . . .

IN AN ERA OF GROWTH

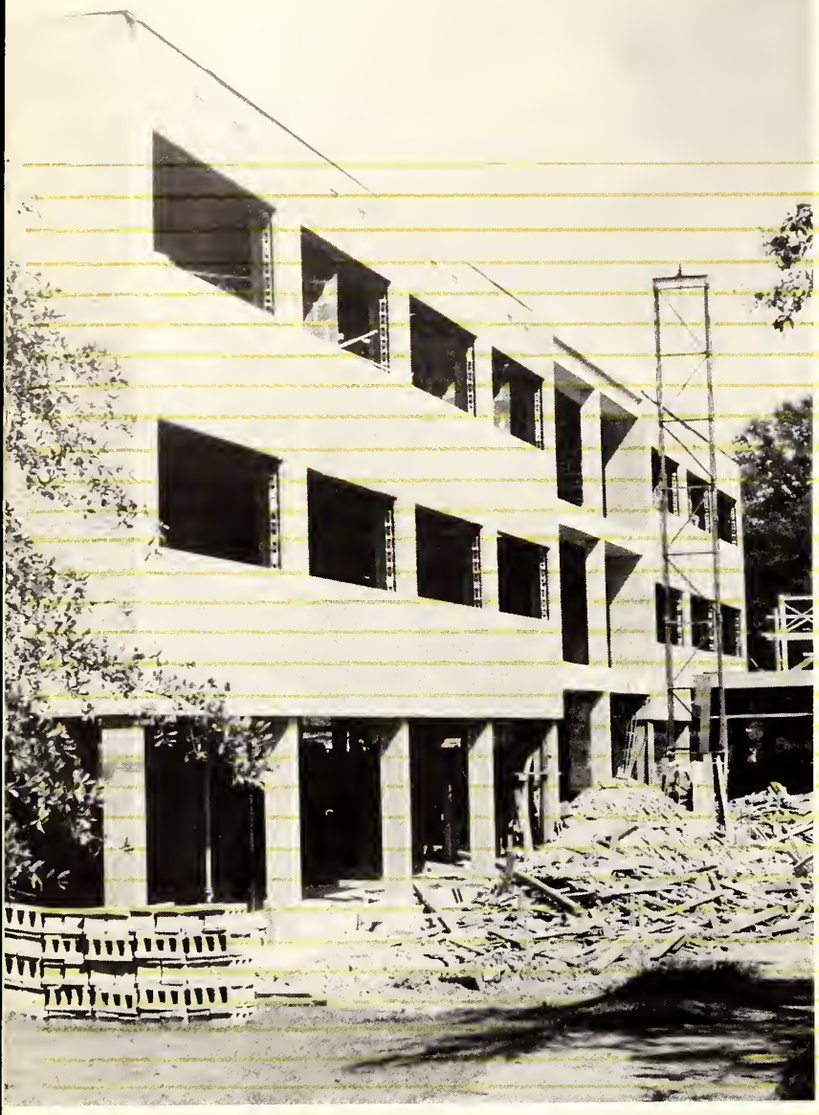

AND EXPANSION . . .

Ushering in this New Era came the $500,000 Frank E. Marsh Hall to house our Fine Arts Division. More recently, the $450,000 R. C. Cook College Union Building became the new home of the Student Government Association and various other campus organizations.

In November, Southern's Little Theater heralded its premiere with a five-night run of Sheridan's "School for Scandal."

Soon to join these handsome edifices will be the $25,000 Danforth Meditation Chapel, construction of which is scheduled to begin later this year.

WITH PROMISE OF

GREATER HORIZONS . . .

A peak enrollment of 3,266 students last September brought forth renewed expansion in the academic field. New courses were added in several divisions, and all departments were able to improve their offerings to some extent.

Our young but rapidly growing Graduate School continued its development, and now ranks as the largest graduate school in Mississippi. Over the past year, some 700 students worked on advanced degrees in 15 fields.

Southern's Evening College, whose course offerings doubled in the past year, now is the largest residence evening college in the state.

And, even as Southern continues to grow, there is still present that friendly relationship between administration, students, and faculty. Many are the campus visitors who have marveled at how many students' first names are used regularly by teachers and other school officials.

Together, all of us are working for a bigger and better Mississippi Southern College. Students, alumni, teachers—all—look forward to the fruition of our leaders' fondest dreams for MSC.

Dr. McCain's first year here has been truly the Dawn of A New Era.

Under his inspiring leadership, Southern's New Era will be a golden one.

DR. R. A. McLEMORE

DEAN OF THE COLLEGE

If we were asked to name the individual who best symbolizes Mississippi Southern College and all that it stands for, our reply would be both instantaneous and positive: Dr. McLemore.

For if anyone can be called Mississippi Southern personified, it is our dean of the college, Dr. Richard Aubrey McLemore. Throughout his eighteen years on this campus, Dr. Mac's dedication to the school has been wholehearted, and his loyalty to Mississippi and the South has been no less.

He has served Southern as professor of history, as head of the Social Studies Department, as dean of the college, and as acting president. Now, once more, he occupies his familiar role as dean of the college.

"I have devoted the greater part of my life to MSC and pray that I may have the privilege of remaining here for the rest of my professional career," Dr. McLemore wrote in the spring of 1955. We join his countless host of friends in echoing that wish.

Dr. McLemore is a widely recognized scholar and author in the field of history, a popular lecturer, a devout Christian, and a devoted family man. His unceasing efforts in Southern's behalf, and his courage to face any issue as it arises mark him as the staunchest friend the college could want.

But it is as "Dr. Mac" that he is best known to the thousands of young Mississippians who have received his cheerful counsel during their sojourn at Southern. His love and friendship for young people have won for him their deepest admiration.

It is in that same spirit that we respectfully dedicate the 1956 SOUTHERNER to Dr. Richard Aubrey McLemore.

—THE STAFF

DEDICATION

THE GOVERNOR AND THE BOARD OF TRUSTEES

GOVERNOR J. P. COLEMAN

BOARD OF DIRECTORS

CHARLES FAIR	Louisville
R. G. CARPENTER	Rolling Fork
R. W. REED	Tupelo
R. B. SMITH, JR.	Ripley
PAUL H. BOWDRE	Hernando
MRS. JANIE RICE TAYLOR	Jackson
R. D. MORROW	Brandon
J. W. BACKSTROM, President	Leaksville
R. D. McLENDON	Poplarville
J. O. EMMERICH	McComb
R. N. HENLEY	Nacon
H. M. IVY	Meridian
MARTIN V. B. MILLER	Meridian
E. R. JOBE	Executive Secretary

DR. R. A. McLEMORE
Dean of College

DR. PORTER L .FORTUNE, JR.
Dean of Basic College

ADMINISTRATORS

DR. W. H. SUMRALL
Dean of Graduate School

DR. J. R. SWITZER
Dean of Student Welfare

LENA Y. GOUGH
Dean of Women

DR. O. N. DARBY
Registrar

DR. JAMES R. JOHNSON
Director of Extension and School Service

RAYMOND CLEGG
Director of Evening College
Acting Dean of Men

ANNA M. ROBERTS
Librarian

CHARLES O. SMALLING
Financial Secretary

DR. HERMAN BOROUGHS
Director of Correspondence Study

MURRAY W. KENNA
Director of Admissions

ADMINISTRATORS

REED GREEN
Director of Intercollegiate Athletics

JAMES E. McKEE
Director of Guidance Clinic

JACK MOORE
Director of Public Relations

POWELL G. OGLETREE
Alumni Secretary

MISS DOROTHY LENOIR
Director of Placement Bureau

ADMINISTRATORS

DR. J. FRED WALKER
Biological Sciences

JOHN M. FRAZIER
Conservation and Natural Resources

DR. JOSEPH A. GREENE
Commerce

DR. ROY G. BIGELOW
Education and Psychology

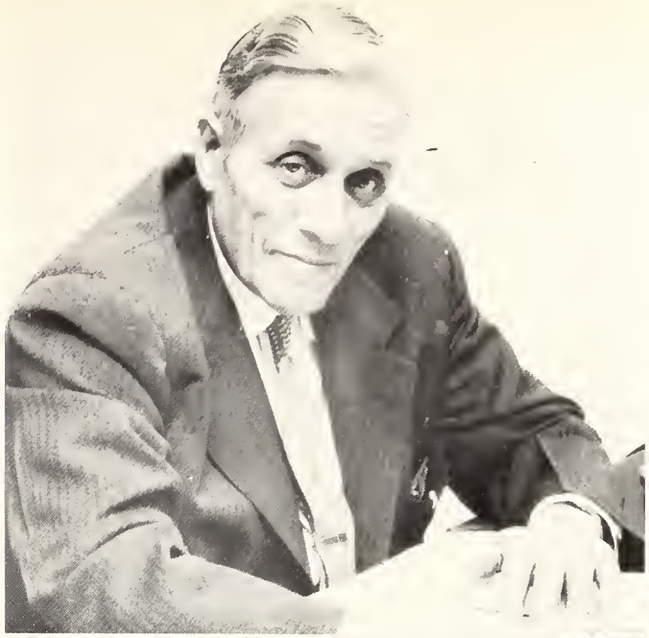

FRANK E. MARSH, JR.
Fine Arts

DR. CLARENCE E. McCARVER
Health and Physical Education

DR. BERTHA M. FRITZCHE
Home Economics

DR. NORMAN W. BEDWELL
Industrial Arts

DR. T. D. YOUNG
Language and Literature

LT. COL. TOM E. COLE
Military Science and Tactics

ADMINISTRATORS

DR. CHARLES E. LANE, JR.
Physical Sciences and Mathematics

DR. LEON A. WILBER
Social Studies

DR. PAUL D. BRANDES
Speech Arts

DR. REGINALD C. REINDORP
Institute of Latin American Studies

F A C U L T Y

J. TREADWELL DAVIS
History

MARIE DAVIS
History

PATTIE SIMMONS DOWELL
Elementary Education

CHARLES E. AMBROSE
Art

HAYWARD G. ANDERSON
Commerce

N. W. BEDWELL
Industrial Arts

ROY G. BIGELOW
Education and Psychology

FRANK W. BUCKLEY
Journalism

RAYMOND H. CLEGG
Dean of Men (Acting)

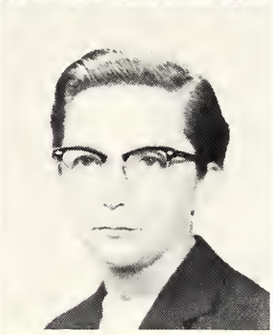

MADELINE FLYNT
Librarian

MARY L. GEHRING
Speech

JOHN E. GONZALES
History

KATHERINE M. EIDE
Music

WILLIE E. EWELL
Commerce

VIRGINIA FELDER
Mathematics

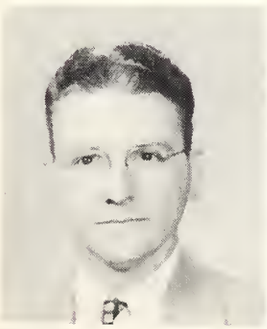

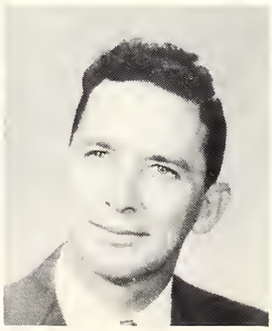

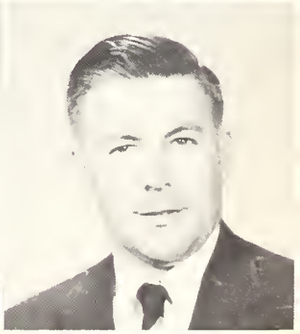

GEORGE G. HURST
Physical Sciences

HOWARD O. JACKSON
Business Education

JOSEPH A. GREENE
Commerce

WILLIAM B. HARLAN
Commerce

RICHARD HERRON
Geology

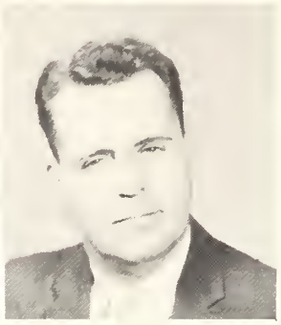

C. H. JAGENSON
Biology

J. R. JOHNSON
Education

M. C. JOHNSON
Music

ARTHELL KELLEY
Geography

JOHN M. KING
Education

WILLIAM F. LaFORGE
History

D. C. LEECH
Demonstration School

VERNEN LILES
Journalism

WALTER LOK
Art

JACK D. MUNN
Mathematics

JAMES McKEE
Guidance Center

CARL L. McQUAGGE
Education

MARY JO McGEE
Librarian

W. J. MAXEY
Accounting

LEO MILLER
Education

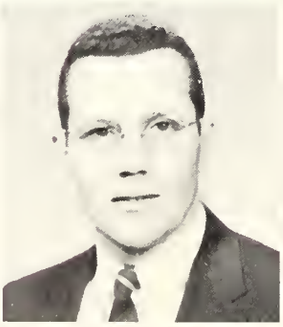

ELLEN OLSON
Demonstration School

RALPH S. OWING
Educational Administration

ROGER P. PHELPS
Music

WILLIAM H. PRESSOR
Music

B. EARL PRINCE
Biological Sciences

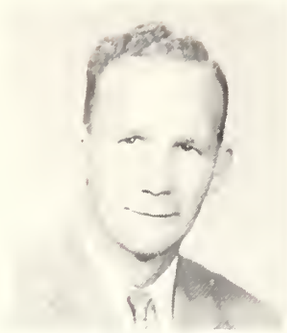

MARTIN STEGENGA
Education

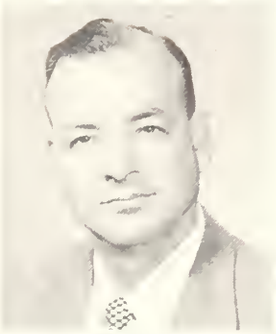

J. R. SWITZER
Dean of Student Welfare

AMELIA THOMPSON
Home Economics

CHARLES O. VANDERVOORT
Business

ELIZABETH VARDAMAN
Librarian

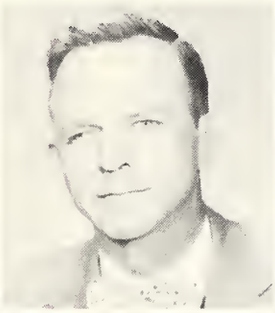

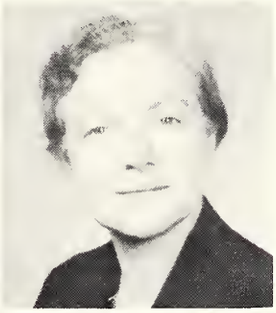

J. F. WALKER
Biology

P. A. WALKER
History

IVAH O. WILBER
Assistant Dean of Women

REGINALD C. REINDORP
Latin American Institute

LAWRENCE RIFE
Mathematics

ANNA M. ROBERTS
Librarian

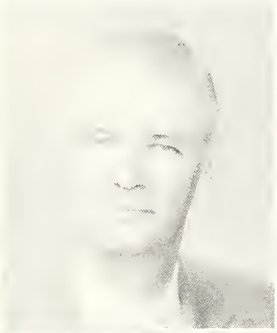

A. B. WILDER
Education

L. A. WILBER
Social Studies

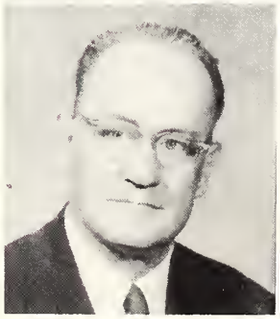

GILBERT T. SAETRE
Music

MAUDE A. SMITH
Librarian

RALPH C. STAIGER
Psychology

A NEW ERA

A C T I V I T I E S

STUDENT SENATE

OFFICERS

HOWARD STROUD . . . . . President

DOM BUMBACA . . . . . First Vice-President

FRAN BREELAND . . . . . Second Vice-President

ADAIR BATES . . . . . Secretary

JOHN DREVER . . . . . Treasurer

FIRST ROW: Howard Stroud, Adair Bates, Mona Watkins, Evelyn Shoemaker, Fran Breeland, Dom Bumbaca. SECOND ROW: Susan Newton, Ann Parrish, Myrt Wingo, Don Hamilton, Mabel Boswell. THIRD ROW: Dave Miller, Marjorie DuKate, George Lambert, Henry Rhodes, Marvin Moody, Al Ellis. FOURTH ROW: Bill Pettey, James Easom, Betty Pruitt, Robert Denison.

Jeanne Brown, Robert Arnold, Kellum Long, Bruce Jordie, Amelia Sullivan. Standing: Dr. L. A. Wilber.

EXECUTIVE COUNCIL

OFFICERS

HOWARD STROUD	President
DOM BUMBACA	First Vice-President
FRAN BREELAND	Second Vice-President
ADAIR BATES	Secretary
JOHN DREVER	Treasurer

STUDENT SUPREME COURT JUDGES

Howard Stroud, Adair Bates, Fran Breeland, Don Bumbaca, John Drever.

Martin, Denson, Murphy, Price, González.

McCarty, Haas.

STUDENT PRINTZ

ALL AMERICAN MEDALIST

Front: Dot Salvant. Back: Denson, Martin, Ellis, Price.

JIMMY ELLIS
Executive Editor

KEN McCARTY
Business Manager

Martin, González, Ellis, Price, Murphy.

Much praise should go to the "Student Printz," All American, Medalist newspaper, for the outstanding job it has done this year. The members of the staff have worked very hard to make the paper a success and a source of enjoyment to all the students. Mr. Buckley, advisor, is to be commended on his part in the progress of the paper and the training he provided for the staff.

STAFF

JIMMY ELLIS	Executive Editor
CHARLES MARTIN	Associate Editor
ANNE PRICE	Administrative News Editor
PAT FLYNN	Make-up Editor
DONALD BROADUS	Sports Editor
MIKE MURPHY	Sports Editor
BILLY RAY QUAVE	Copy Editor
KAY FREEMAN	Organizational News Editor
DOT SALVANT	Society Editor
KEN McCARTY	Business Manager
MAC HAAS	Business Manager
MARINEL McCARTY	Business Manager

MARK BLANKENSTEIN
Editor-in-chief

DAVID MILLER
Business Manager

Mabel Ann Boswell, Sarah Spotswood, Barbara Bachelor, Peter Henderson, Helen Howell, Dot Hassell, Kay Cox.

Trudy Seuzeneau, Carol Brauner, Jackie Rainer, Carleen Durham.

STAFF

MARK BLANKENSTEIN	Editor-in-Chief
JUDY HAYNIE	Associate Editor
CHESTER DELACRUZ	Executive Assistant
SARA PRATT	Organizations Editor
SARA PRATT	Activities Editor
JACKIE RAINER	Activities Editor
BOBBY GRIFFIN	Sports Editor
RIP PUGH	Sports Editor
SARAH SPOTSWOOD	Literary Editor
HELEN HOWELL	Literary Editor
MARK GRANT	Literary Editor
HELEN HOWELL	Feature Editor
SARAH SPOTSWOOD	Feature Editor
KAY COX	Feature Editor
GERALD WALTON	Editor of Classes
CARLEEN DURHAM	Senior Class Editor
ANNE KENT	Senior Class Editor
DOT HASSELL	Junior Class Editor

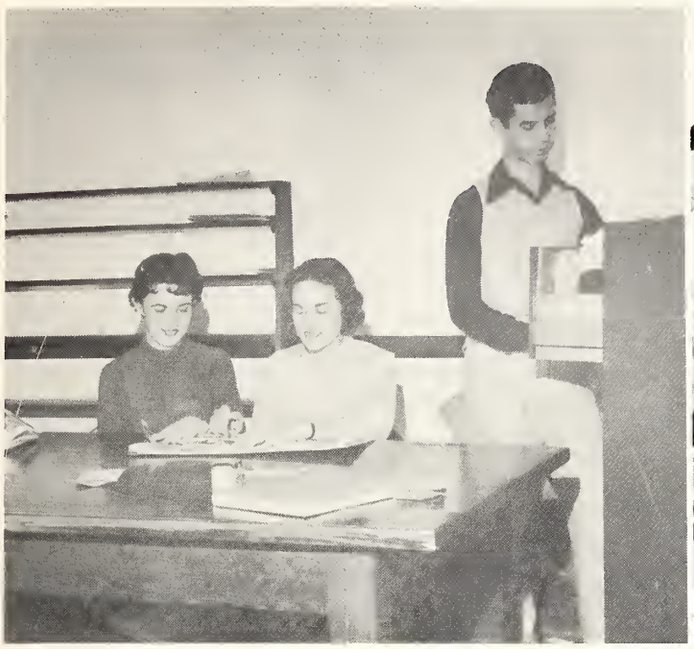

Anne Kent, Senior Class Editor; Judy Haynie, Associate Editor; Chester Delacruz, Executive Assistant.

Martha Allred, Bobby Griffin, Mark Blankenstein, Emily Day, Marjorie Price, Jean Givan, Jimmy Valentine, Sara Pratt, Diane Skinner, Rip Pugh.

SOUTHERNER—1956

GINNIE POWELL	Junior Class Editor
DIANE SKINNER	Junior Class Editor
JEAN GIVAN	Sophomore Class Editor
JOHN ZILLER	Sophomore Class Editor
MABEL BOSWELL	Sophomore Class Editor
PETER HENDERSON	Freshman Class Editor
BARBARA BACHELOR	Freshman Class Editor
RUSSELL WELSH	Freshman Class Editor
JUDY HAYNIE	Sorority Editor
JACKIE RAINER	Sorority Editor
CAROL BRAUNER	Sorority Editor
TRUDY SEUZENEAU	Sorority Editor
JERRY CRAFT	Fraternity Editor
JIMMY VALENTINE	Fraternity Editor
MARJORIE PRICE	Faculty Editor
VERNEN LILES	Faculty Adviser

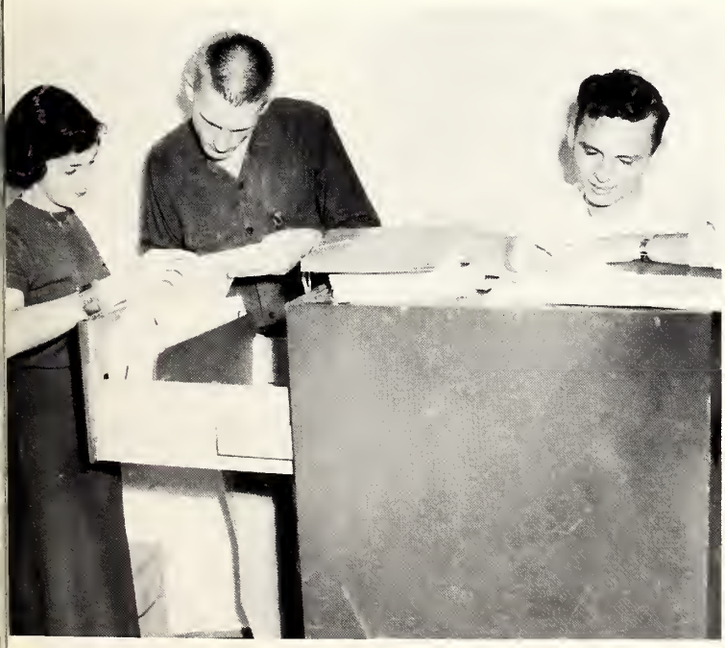

Emily Day, Gerald Walton, Bobby Griffin.

Bob Nelson, Ken McCarty, John Conniff.

COUNCIL OF WOMEN'S AFFAIRS

Seated: Ann Mattinson, Glenda Green, Frances Breeland, Peggy Taylor, Shirley Moser. Standing: Betty Yelverton, Mary Katherine Gentry, Ann Marie Sasson.

COUNCIL OF MEN'S AFFAIRS

Rupert Breland, Pete West, Bill Quinley, Dominic Bombaca, Mr. Raymond Clegg, John Hays, Hugh Welch, Fred Graneta.

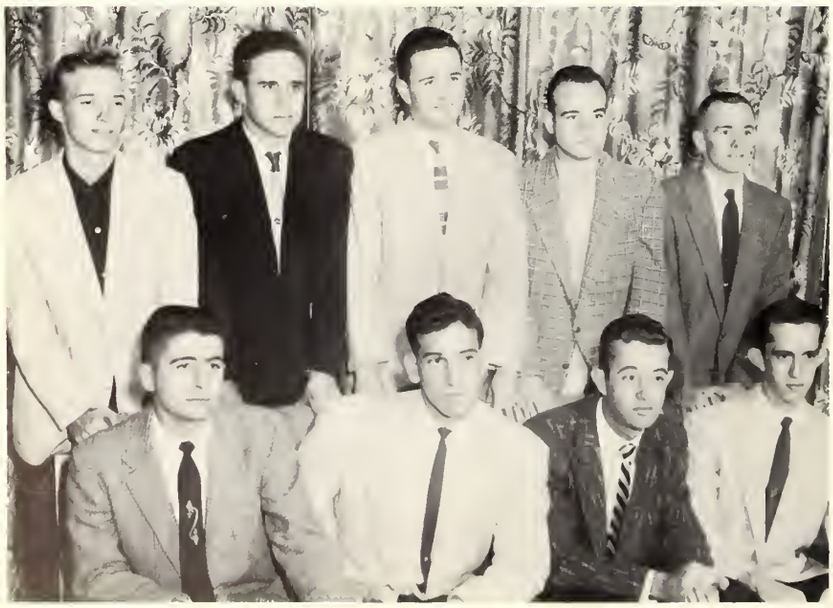

YELLOW JACKETS

Seated: Henry Rhodes, Johnny Vaughn, Mike Sikes, Knox Broom. Standing: Dickie Carron, Dennery Wambgans, Robert Henry, Jimmy Valentine, Bob Nahrgang.

GENERAL NAT

Rupert Breland, this year's General Nat, embodies the school's spirit . . . cheers Southern on to victory!

CHEERLEADERS

First Row: Wally Hull, August Parker, Pete Rogers, Jerry Pittman, Wayne O'Shields.

Second Row: Kay Cox, Vicky Nosser, Betty Ann Jones, Margaret Neely, Nell Pruitt.

SOUTHERN

A new Little Theatre for Southern Players

SCHOOL FOR SCANDAL: Marie—"Charles, you said no such thing."

BORN YESTERDAY: Billie Dawn—"I got all the books ya tole me."

BORN YESTERDAY: Brock—"I'll kill you, you - - -"

"Going Home" from musical HEY DAZE.

PLAYERS

Cheesecake from musical comedy, HEY DAZE.

THE MAN: "Here are your groceries, Mrs. Gillis."

THE MAN: Mrs. Gillis—"All right, Howard, I'll do as you say."

The Southern Players, presenting three major productions and eight original one-act plays during this season, have made a definite contribution to the entertainment side of the student life. Last spring the group presented "Born Yesterday," the Broadway and movie hit; during the summer the suspense story, "The Man," by Mel Donelli, was produced.

Last fall the Players opened the new season and the new Little Theatre with Sheridon's "School for Scandal." During the winter quarter our first children's play, "Snow White and Rose Red," was added to the bill; then came Experimental Theatre with eight one-act plays written by the play writing class at Southern. In the spring came the "Curious Savage."

The Southern Players are under the direction of Dr. Gilbert Hartwig, Director of Dramatics, and Thomas R. Long, Technical Director.

SCHOOL FOR SCANDAL: Lady Teazle—"My Dear Sir Peter, I did no such thing."

Make-up for SCANDAL.

CADET LT. COL. JACK B. WELDY
Battalion Commander

STAFF

Sgt. James A. Carithers, Sfc. Harold J. Douglas, Major Robert G. Stevens, Lt. Col. Tom E. Cole, Capt. William H. Avery, Jr., M/Sgt. Robert L. Payne, Sfc. Davis Clark.

Cadet First Lt. Darryl Hurt, Cadet Lt Col. Jack B. Weldy, Cadet Major George Magola.

One, two, three, four

R. O. T. C.

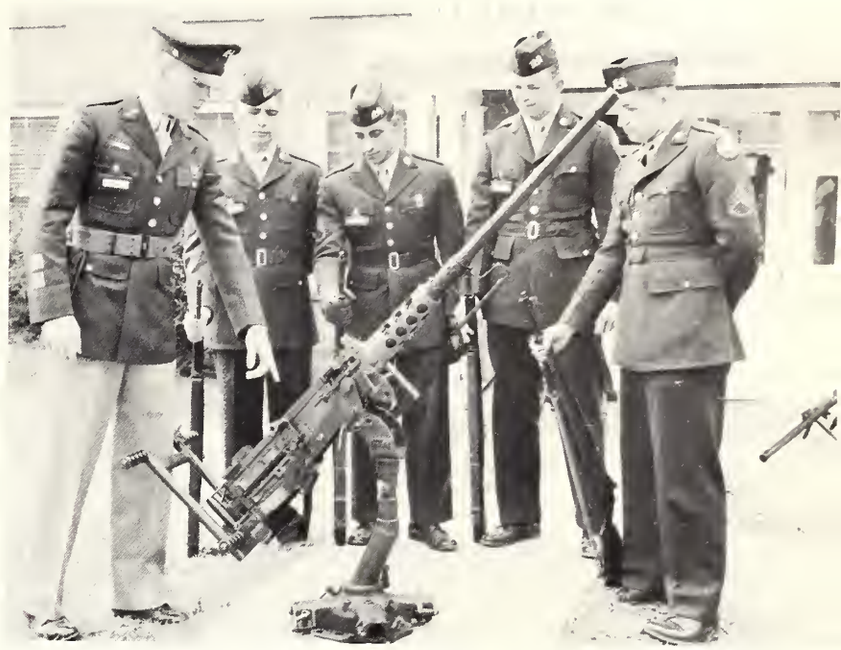

Explanation

Mid-day drill

Inspection

WMSU AND RADIO WORKSHOP

Radio Workshop

Get This

The Staff

On the Air

VESPER CHOIR

First Row: Elenor Mincher, Ann Nunnally, Martha Darby, Pat Hayes, Jane Beverly, Sarah Odom, Angela Stevens, Elizabeth Cooper, Rosa Lynn Hemmeter.
Second Row: Carol Griffin, Sue Campbell, Margie Crawford, Rebecca Rigler, Betty Patrick, Carol Schupeon, Peggy Wells.
Third Row: Mary Alice Ross, Gerri Burns, Constance Burch, Sonia Hiburn, Thelma Saucier, Carolyn Runyan, Bonnie Fleming.
Fourth Row: Janet Slade, Carolyn Freeman, Virginia Avery, Fran Breeland, Quellyn Campbell.
Fifth Row: Eugene Barnes, Darly Fischer, Jack Barnes, Paul Cotten, Wesley Whittington, Preston Castleberry, Johnny Wong, Carroll Ritchie.
Sixth Row: Bill Stewart, Jerry Craft, Bill Dent, Brock Loper, Lawrence Crews, Charles McElvern, Clyde Knight, Wesley Noble.
Seventh Row: Rene Moniah, James Moody.

SINFONIETTA

The Sinfonietta is composed of college students, professors and Hattiesburg townspeople. For the past twenty-six years this group, along with the Hattiesburg Choral Union, has annually presented Handel's "Messiah" at Christmas. In addition, for the past several years, the group has presented another great oratorio during Fine Arts Week.

FOLK SINGERS

First Row: Lucinda Wardlaw, Elizabeth Cooper, Martha Darby, Bonnie Fleming, Constance Burch, Quellyn Campbell, Fran Breeland.

Second Row: Eugene Barnes, Jack Barnes, Billy Stewart, Paul Cotton, Brock Loper.

M. S. C.

DIRECTED BY

Drum Major Kenneth Sasser, Featurettes Jackie Macon, Beverly McKenzie, and Dot May, have led the band in several Bowl Games this year.

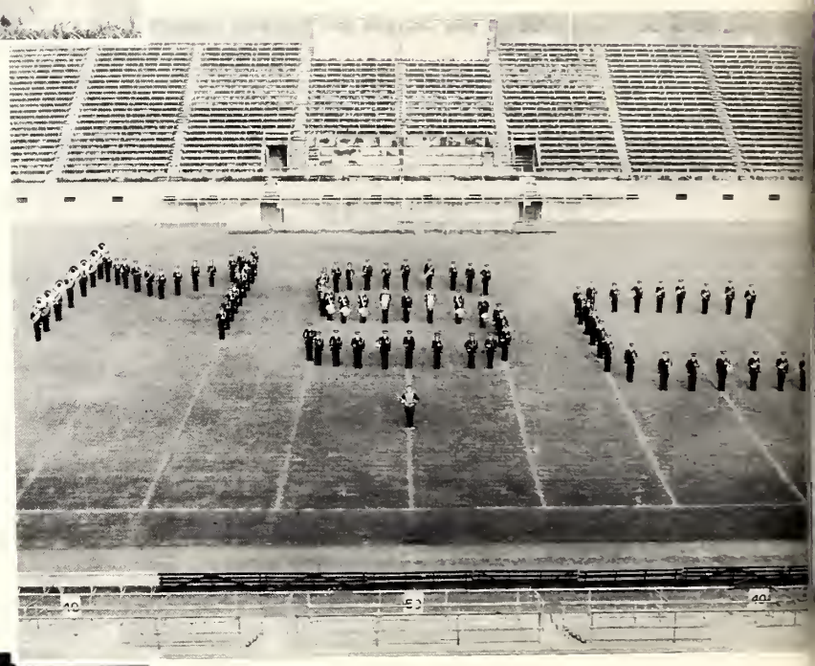

Band in full dress on practice makes ready for football game.

AN ARMY BAND, ALSO—Director Mannoni not only leads MSC band but also 313th Army Band, made up of college students at Southern.

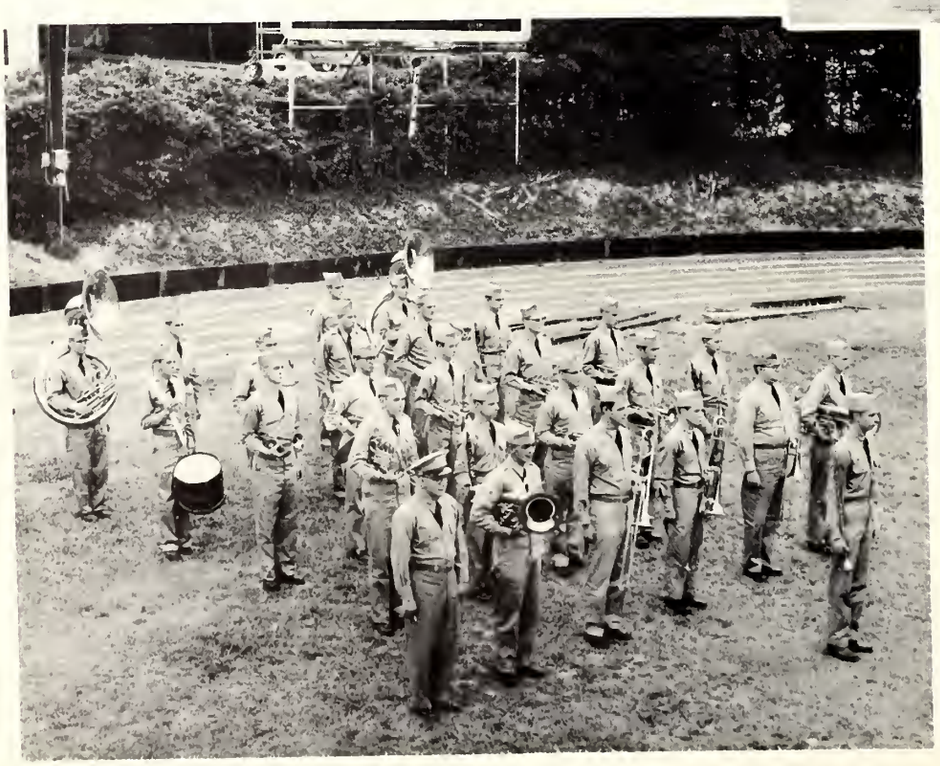

The MSC Band of 1955-56 has had an outstanding record of service to the college and the state. It lent color and atmosphere to athletic and community events, and also promoted and enhanced the dignity and reputation of the college. It formed an

BAND

DR. RAYMOND MANNONI

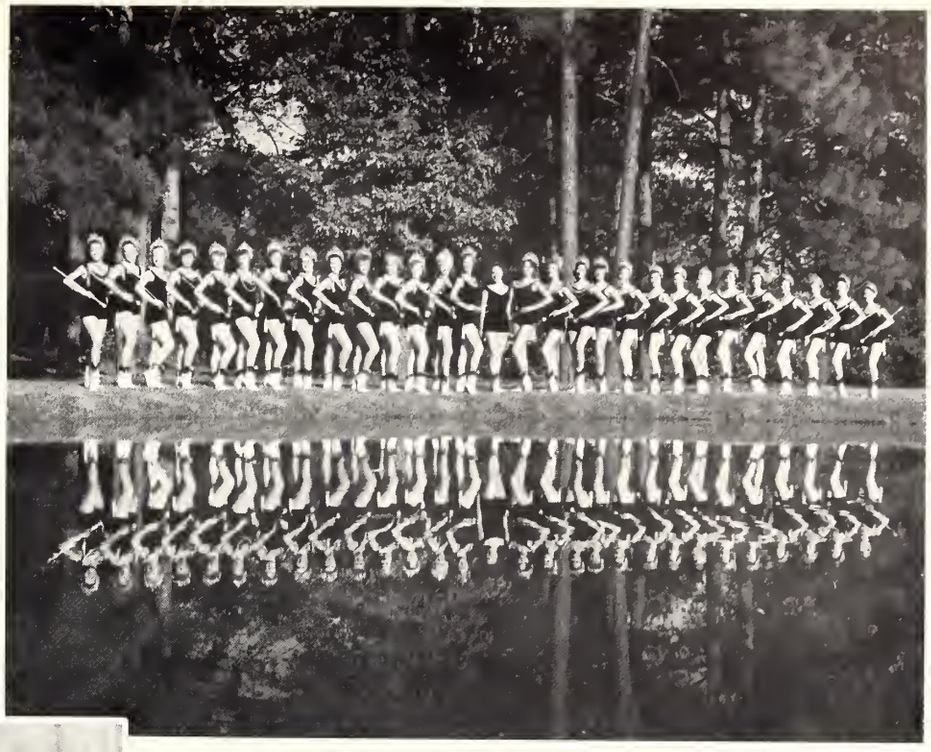

The Dixie Darlings, a snappy drill team of Southern lasses, led here by Carolyn Cochran, Southern's "Miss Mississippi," add beauty to marching excellence.

McKenzie, Sasser, and Macon perform in chapel during pep rally.

Band leaves field in perfect formation after rehearsal.

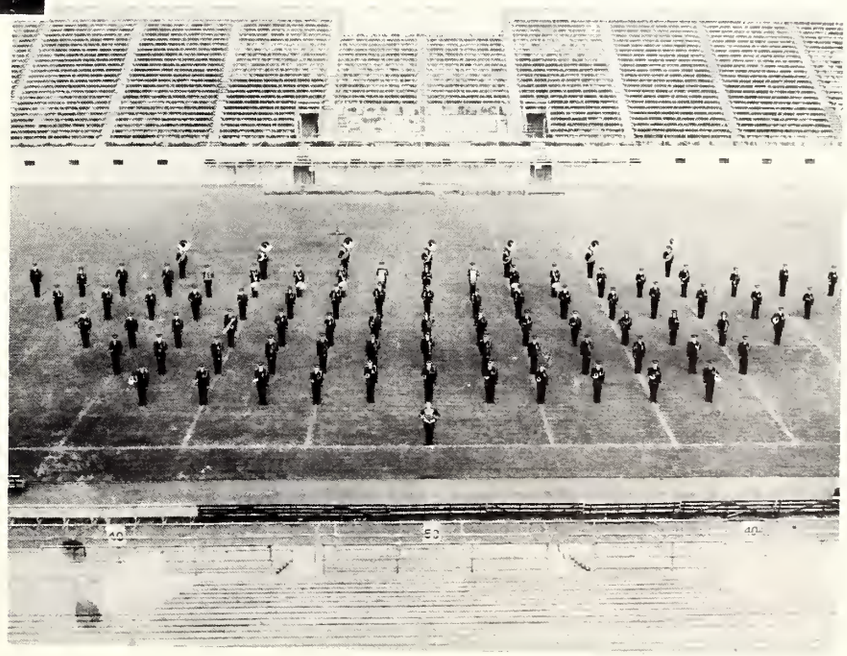

integral part of college life and was recognized as one of the largest and best in the nation. Without doubt the 1955-56 band surpassed all others in Southern's history. Its snappy formations and its unique programs were enjoyed and always vigorously applauded.

A NEW ERA

CLASSES

SENIORS

NINETEEN FIFTY-SIX

Class Officers: Sue Minton, secretary; Bobby Griffin, president; Pat Culpepper, vice-president; not pictured: Jackie Rainer, treasurer.

TERRIS G. AGENT

ROBERT LEON ALEXANDER

BETTY LOU ALFORD

DON ALLEN

Lynn Smalling dresses for Miss Hospitality Contest.

First Row:

TERRIS G. AGENT — Meridian
Marketing
Kappa Alpha.

ROBERT L. ALEXANDER — Kreole
Religion and Philosophy

Second Row:

BETTY LOU ALFORD — Greenville
Physical Education
Physical Education Club; Wesley Foundation; Girls' Intramurals; Future Teachers of America.

DON ALLEN — Pass Christian
Government

THE DAWN OF A NEW ERA AT MISSISSIPPI SOUTHERN

MYRNA FAY ALLEN

MARTHA ALLRED

ANNETTE ALLUMS

ROBERT R. AMACKER

MAYFORD LOUISE ANDERSON

SHIRLEY JEAN ANDERSON

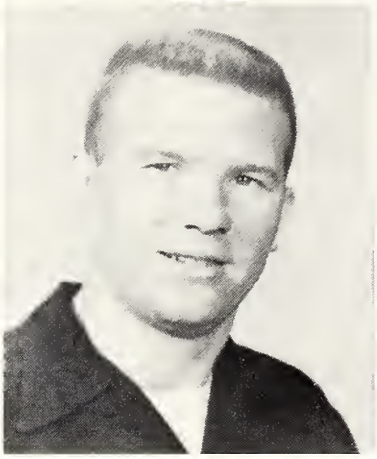

SAM ANZALONE

WILLIAM F. ATWOOD

First Row:

MYRNA FAY ALLEN — Vancleave
Chemistry and Biology
Beta Beta Beta; Alpha Epsilon Delta.

MARTHA ALLRED — Collins
Elementary Education
Westminster Fellowship; Phi Mu, Membership Director; Future Teachers of America; Student Senate; SOUTHERNER, Assistant Sports Editor; Junior Class Historian.

ANNETTE ALLUMS — Ellisville
English
"Student Printz," Feature Editor, Editorial Board Chairman; Student Senate.

ROBERT ROSS AMACKER — Poplarville
Business Education
Baptist Students Union; Future Teachers of America.

Second Row:

MAYFORD LOUISE ANDERSON — Poplarville
Business Education
Future Teachers of America.

SHIRLEY JEAN ANDERSON
Sociology
Delta Sigma Epsilon.

SAM ANZALONE — Natchez
Kappa Sigma, Grand Treasurer; Inter-Fraternity Council; Yellow Jackets, President; Orientation Committee; High School Career Day Committee; Graduate Counselor

WILLIAM F. ATWOOD — Summit
Accounting, Business Administration
Delta Sigma Pi; Alpha Epsilon Delta.

SENIORS NINETEEN FIFTY-SIX

Homecoming Parade: The Dolphin Club rides again.

JAMES H. AUST

JAMES AUSTIN

DAVE R. BACHMAN

BYRD BAIRD

Reno Comes to Southern at Hallowe'en Carnival.

First Row:

JAMES H. AUST — Scooba
Marketing
Pi Kappa Alpha.

JAMES AUSTIN

Second Row:

DAVE R. BACHMAN — Bridgeport, Connecticut
Economics, Business Administration
Accounting Club; Tennis Team; Swimming Team; M Club; Newman Club; Delta Sigma Pi.

BYRD BAIRD — Brookhaven
Sociology
Baptist Students Union; Pi Gamma Mu.

THE DAWN OF A NEW ERA AT MISSISSIPPI SOUTHERN

E. C. BANCROFT

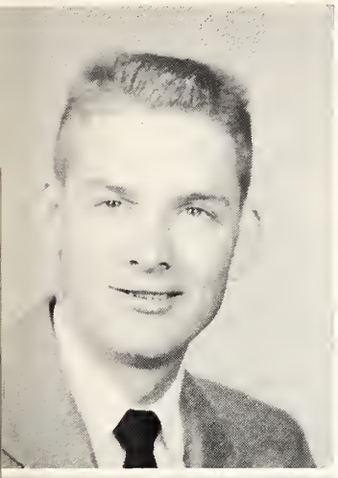

ARDITH M. BARLOW

EARLENE BARNETT

DOROTHY BARQ

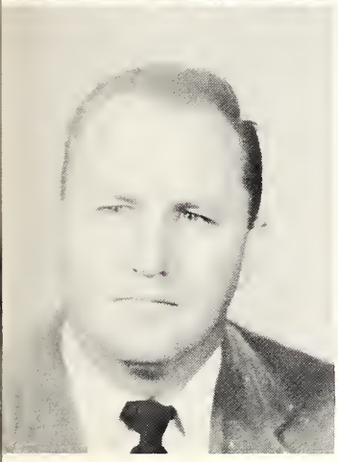

WILLIAM H. BARRETT

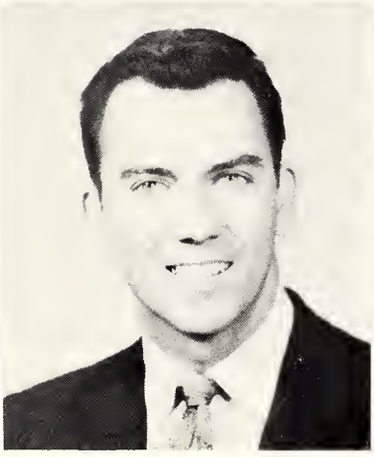

JOSEPH H. BARRON

SARA GRACE BARROW

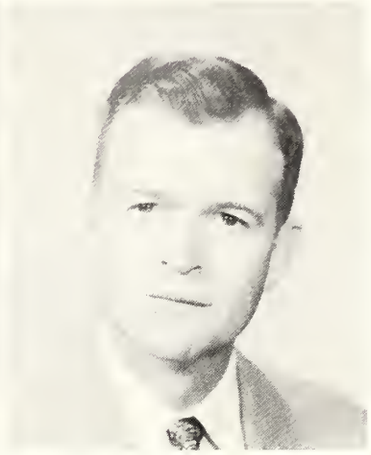

ROBERT F. BAUGHN

First Row:

E. C. BANCROFT — **Meridian**
Personnel Management
Pi Kappa Alpha, Treasurer; R.O.T.C. Company Commander, Distinguished Military Cadet; Veterans Club; Delta Sigma Pi.

ARDITH M. BARLOW — **Florence**
History

EARLENE BARNETT — **Philadelphia**
Home Economics
Home Economics Club; Baptist Students Union.

DOROTHY BARQ — **Biloxi**
Elementary Education
Newman Club; Future Teachers of America.

Second Row:

WILLIAM H. BARRETT — **Gulfport**
Personnel Management

JOSEPH H. BARRON — **Hattiesburg**
Kappa Sigma; Kappa Pi; Alpha Psi Omega; Southern Players.

SARA GRACE BARROW — **Jackson**
Business Education
Phi Mu.

ROBERT F. BAUGHN — **Liberty**
Accounting
Canterbury Club; Alpha Epsilon Alpha.

SENIORS NINETEEN FIFTY-SIX

Dean McLemore does a little bragging about his charming companion.

ERSKIN BEASLEY

MARVIN BECK

MARILYN BENNETT

EUGENE S. BENVENUTTI

Sixty-minute Man!

First Row:

ERSKIN BEASLEY — Rosedale
Business Education

MARVIN BECK — Pensacola, Florida
Physical Education
Basketball; M Club.

MARILYN BENNETT — Petal
History, Health and Physical Education
Physical Education Club.

EUGENE S. BENVENUTTI — Pass Christian
Business
Pi Kappa Alpha; Pi Tau Sigma.

THE DAWN OF A NEW ERA AT MISSISSIPPI SOUTHERN

JOSEPH BEST

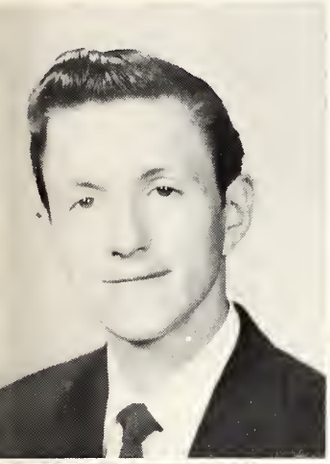

GUY J. BETHA, JR.

CATHERINE ANN BIANCA

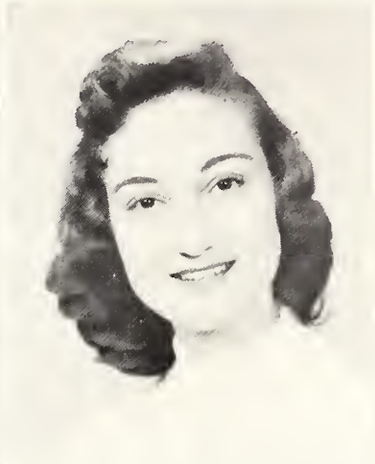

DALLAS G. BIGGERS

ALICE BIVIN

MARK BLANKENSTEIN

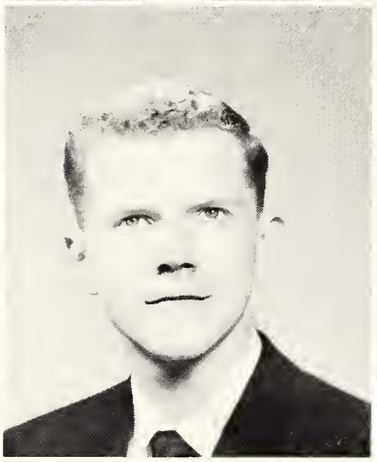

BOBBY BOATNER

MARY JANE BOLEWARE

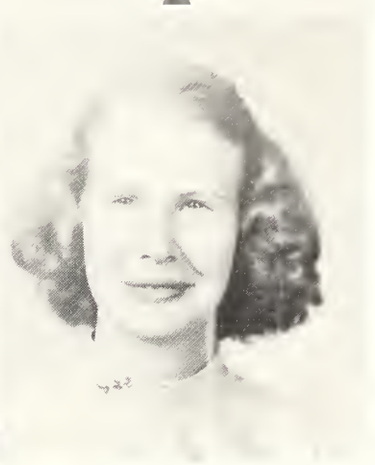

First Row:

JOSEPH M. BEST — Woodville
Marketing

GUY J. BETHEA, JR. — Laurel
Chemistry
American Chemical Society.

CATHERINE ANN BIANCA — Indianola
Business Education
Alpha Sigma Alpha; Registrar, Chaplain, Secretary; Choral Union; Pi Omega Pi; Newman Club, Secretary, Vice-President.

DALLAS G. BIGGERS — Tupelo
History

Second Row:

ALICE E. BIVIN — Hattiesburg
Elementary Education

MARK BLANKENSTEIN — Jackson
Pi Kappa Alpha; Corresponding Secretary, Historian, Assistant Pledge Master; Shield and Diamond Correspondent; Student Senate, 1954-55; Omicron Delta Kappa; "Who's Who Among Students in American Universities and Colleges," 1954-55; Southern Players; Alpha Psi Omega, Treasurer; SOUTHERNER, Fraternity Editor, 1953-54; Editor-in-Chief, 1954-55; Editor-in-Chief, 1955-56.

BOBBY BOATNER — Long Beach
Business Administration
Phi Kappa Tau.

MARY JANE BOLEWARE — Prentiss
Home Economics
Future Teachers of America; Home Economics Club; Wesley Foundation.

SENIORS NINETEEN FIFTY-SI

Senior girls sleep in luxury in modern Bolton Hall.

ANN BOND

FRANK BOUNDS

LILLIAN MULLINS BOUNDS

CAROL BOYLES

Does this picture look familiar?

First Row:

ANN BOND — Moss Point

Elementary Education

Physical Education Club; SigmaSigma Sigma, Corresponding Secretary; Dixie Darlings, Lieutenant; Symphonic Band; Dolphin Club; Future Teachers of America; "Hey Daze."

FRANK BOUNDS — Newton

Accounting

Alpha Epsilon Alpha.

Second Row:

LILLIAN MULLINS BOUNDS — Lumberton

Library Science

Baptist Students Union.

CAROL BOYLES — Forest

Elementary Education

Future Teachers of America.

THE DAWN OF A NEW ERA AT MISSISSIPPI SOUTHERN

GARY L. BRANTLEY

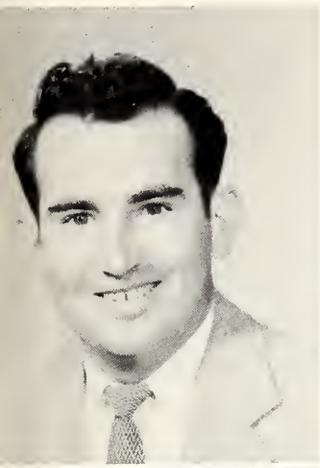

WILLIAM O. BRANTLEY

HARRIET BREAL

COVERT D. BRELAND

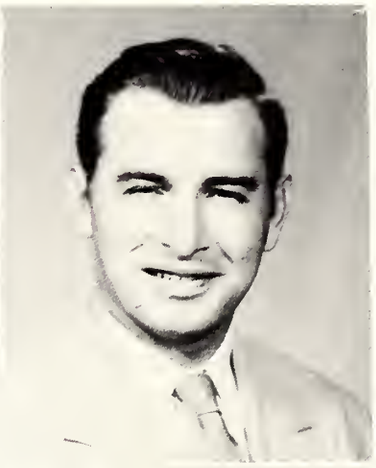

FRANCES BREELAND

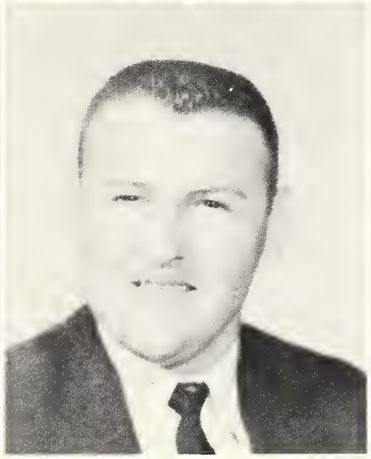

RUPERT BRELAND

DONNIS BRENT

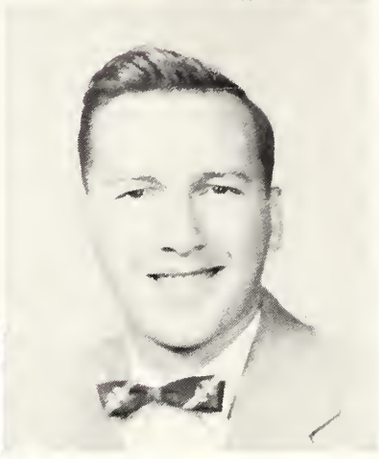

DONALD BROADUS

First Row:

GARY L. BRANTLEY — **Walnut Grove**
Business Administration.

WILLIAM O. BRANTLEY — **Walnut Grove**
Business Education

HARRIET BREAL — **Biloxi**
Business Education
Alpha Sigma Alpha.

COVERT D. BRELAND — **Wiggins**
Geology and Math

Second Row:

FRANCES BREELAND — **Biloxi**
Music Education
Vesper Choir; Choral Union; Folk Singers; Music Educator's National Association; Chi Omega: Pledge Mistress, Vice-President; Junior Class Maid, Student Body Maid of Homecoming; Second Vice-President of Student Body; Junior Class Senator; Co-Editor of "The Southern Drawl;" Wesley Foundation Council; Pi Tau Chi; Council of Presidents; Religious Emphasis Week Committee; Dormitory Chairman; Vice President of Southern Intercollegiate Association of Student Government; Chairman of Women's Affairs Board.

RUPERT BRELAND — **Bogalusa**
Geology, Biology, Geography
Geology Club; General Nat; Student Senate; Dormitory President, Dormitory Vice-President; Student Affairs Board; "Student Printz" Staff.

DONNIS BRENT — **Wesson**
Home Economics; Education.
Home Economics Club; Kappa Omicron Phi, President; Baptist Students Union.

DONALD BROADUS — **Wiggins**
Journalism

SENIORS NINETEEN FIFTY-SI

No mail again?

BETTE BROUGH

CATHERINE BROWN

DOROTHY JEANNE BROWN

DOUGLAS BROWN

Freshmen exhibit their talent for benefit of upper classmen.

First Row:

BETTE BROUGH — **Greenville**

Recreation

Delta Sigma Epsilon; Physical Education Club; Intramural Manager of Delta Sigma Epsilon.

CATHERINE BROWN — **Jackson**

Elementary Education

Future Teachers of America; Southern Belle; Wesley Foundation.

Second Row:

DOROTHY JEANNE BROWN — **Brookhaven**

Business Education

Kappa Delta, President, Treasurer; Kappa Delta Pi; Pi Omega Pi, President; Pi Kappa Pi; Phi Delta Rho; Alpha Lambda; "Who's Who in American Colleges and Universities;" Sophomore Student Council Representative; Secretary of Student Government Association; Secretary to Business Staff of "Student Printz;" Senior Class Editor of SOUTHERNER; Baptist Student Union; Student Government Association Court Justice.

DOUGLAS BROWN — **McComb**

Music

Alpha Tau Omega.

THE DAWN OF A NEW ERA AT MISSISSIPPI SOUTHERN

EARL J. BROWNLEE

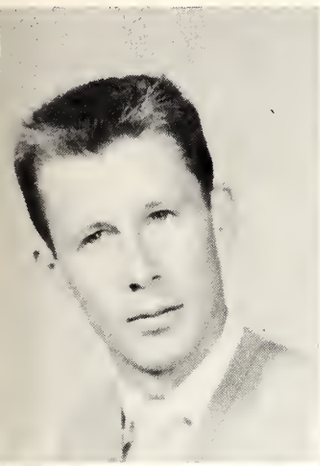

JAMES BROWN

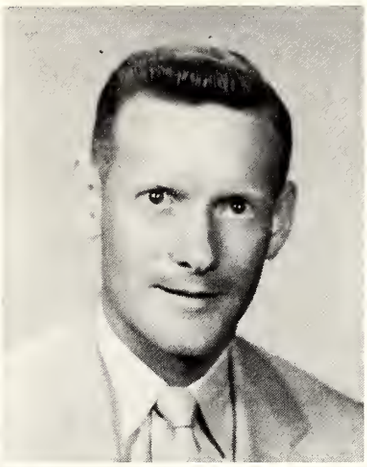

JAMES S. BRUMFIELD

WARD T. BUCKLEY

CONSTANCE BURCH

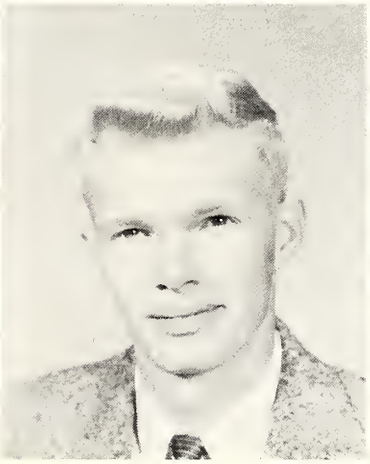

CHARLES BURNS

GERRIE BURNS

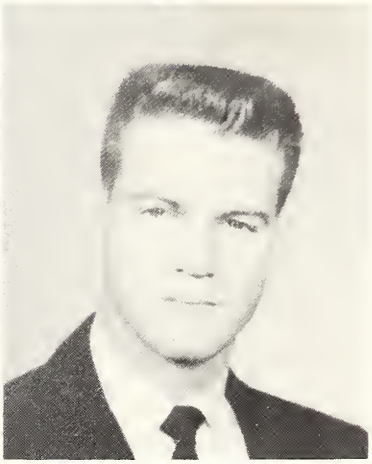

GLEN BURROW

First Row:

EARL J. BROWNLEE — New Orleans, Louisiana
Radio and Television
R.O.T.C. Rifle Team; Announcing Staff of W.M.S.U.

JAMES BROWN — Hazlehurst
Industrial Arts

JAMES S. BRUMFIELD — Poplarville
Library Science

WARD TOM BUCKLEY, JR. . . . . Charleston
Radio and Television
Rho Tau Sigma.

Second Row:

CONSTANCE BURCH — McComb
Music Education
Vesper Choir; Folk Singers; Chi Omega Sorority, Chapter Correspondent; Choral Union, Opera Workshop; Baptist Student Union; Music Educators' National Conference; Freshman Class Treasurer; Religious Emphasis Week Committee.

CHARLES BURNS — Shubuta
Chemistry
American Chemical Society.

GERRIE BURNS
Music
Vesper Choir; Choral Union.

GLEN BURROW — Heidelberg
Business Administration
Kappa Sigma.

SENIORS NINETEEN FIFTY-SIX

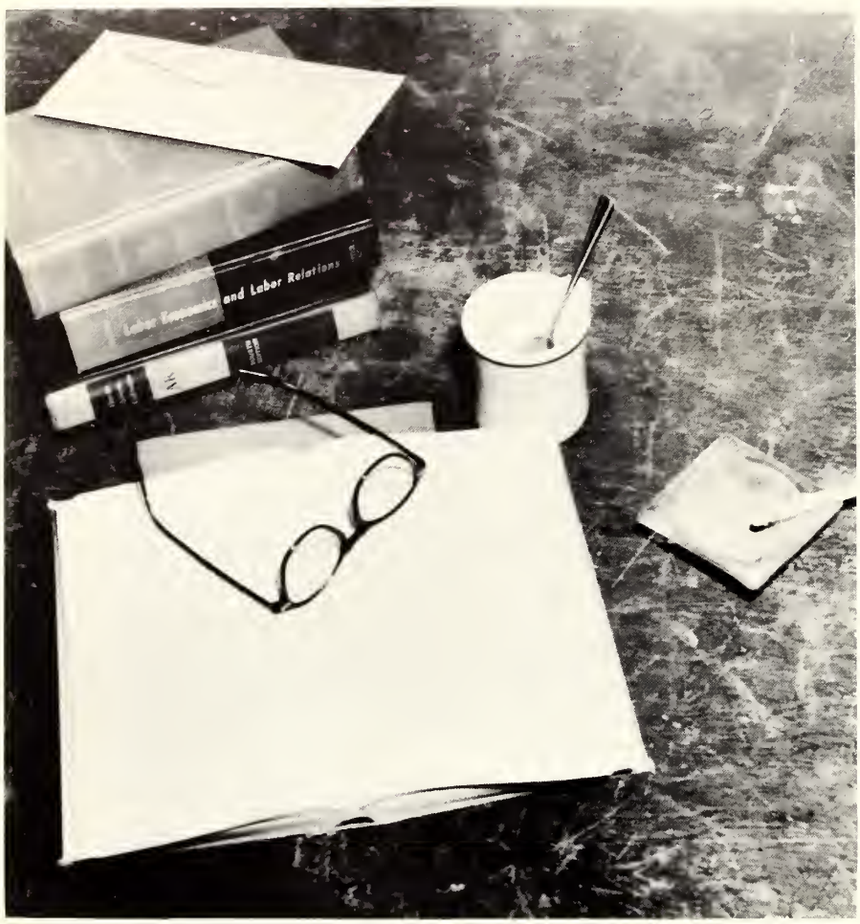

Standard equipment for another sleepless night.

JANICE BUSBY

KENNETH CAGLE

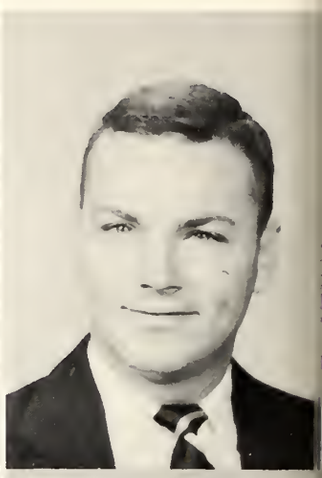

ARTHUR L. CAMERON

CHARLES CAMERON

Blueprint for months of work!

First Row:

JANCIE BUSBY — Ellisville
Home Economics
Home Economics Club.

KENNETH LEON CAGLE — Mobile, Alabama
Marketing
Alpha Tau Omega, Pledge.

Second Row:

ARTHUR L. CAMERON — Hattiesburg
Personnel Management
Marketing Club; President of Baptist Men on Campus; Sergeant-at-Arms, Veterans' Club; Business Manager, W.M.S.U.; Rho Tau Sigma.

CHARLES CAMERON — Mobile, Alabama
Foreign Trade
Kappa Sigma; Delta Sigma Pi.

THE DAWN OF A NEW ERA AT MISSISSIPPI SOUTHERN

THOMAS E. CAMP

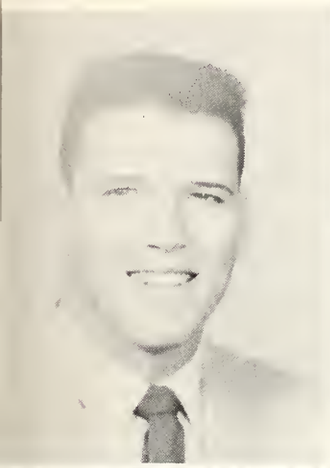

SUE M. CAMPBELL

JEANNINE CANAAN

GENEVA ANNA CARSON

ROLAND C. CARSON

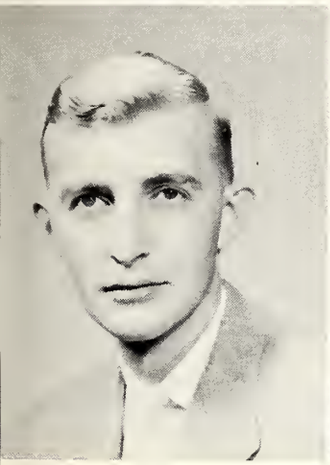

MALCOLM L. CARTER

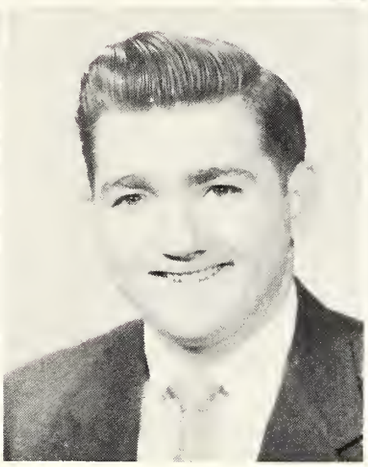

BILLY G. CHANEY

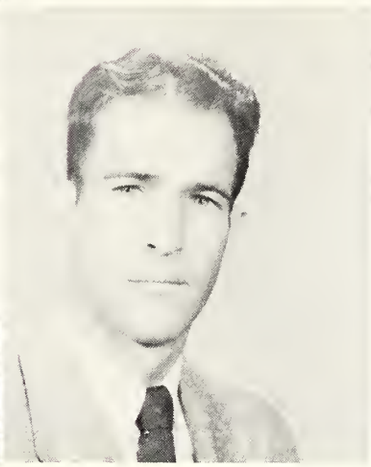

CLOIS CHEATHAM

First Row:

THOMAS E. CAMP — Heidelberg
Chemistry

SUE M. CAMPBELL — Wiggins
Elementary Education
Vesper Choir; Choral Union; Wesley Council; Chi Omega, Treasurer; Future Teachers of America, Secretary; Elementary Council.

JEANNINE CANAAN — Lopley, Alabama
Health and Physical Education
Kappa Delta Pi; Alpha Sigma Alpha, Chaplain, Intramural Manager; Physical Education Club, Secretary; Phi Delta Rho; Student Section of Health, Physical Education and Recreation, President; Dolphin Club; Modern Dance Group.

GENEVA ANNA CARSON — Fayetteville, West Virginia
History

Second Row:

ROLAND C. CARSON — Hattiesburg
Psychology

MALCOLM L. CARTER — Natchez
Economics

BILLY G. CHANEY — Union
Elementary Education

CLOIS CHEATHAM — Preston
Chemistry
American Chemical Society

SENIORS NINETEEN FIFTY-SIX

The "Four Freshmen" sip cokes while being admired by Joe.

CHESTER CLARK

HUBERT IVAN CHISOLM

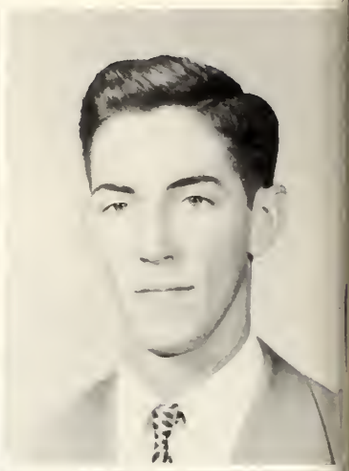

FRANCES CHIPLEY

ELLA JANE CLARK

Home Ec prepares Southern Belles for lives as wives.

Second Row:

CHESTER CLARK — Stringer
History

ELLA JANE CLARK — Liberty
Elementary Education
Baptist Student Union; Young Women's Association.

First Row:

FRANCES CHIPLEY — Forest
Education

HUBERT IVAN CHISOLM — Meridian
Personnel Management

THE DAWN OF A NEW ERA AT MISSISSIPPI SOUTHERN

JANIS ANN CLARKE

MARY RUTH CLAYTON

RANKIN A. CLINTON, JR.

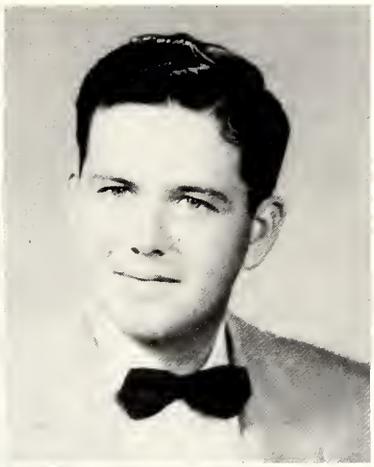

JESSE E. COLLINS

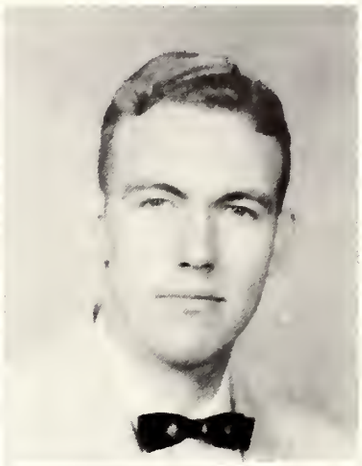

JESSE M. COLLINS

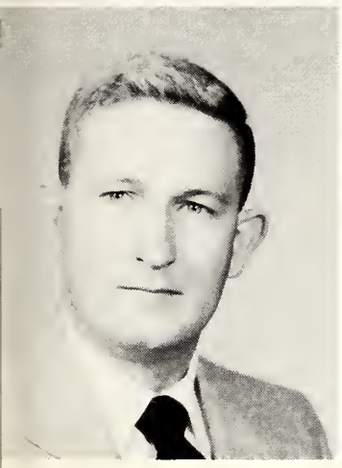

WALTER R. COLLINS

WALTER O. CONN

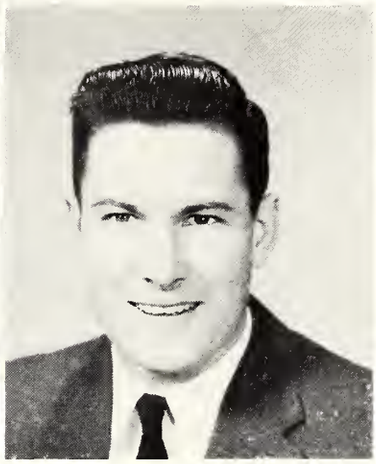

WILLIAM P. COOK

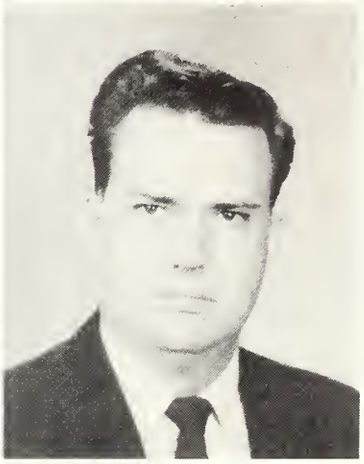

First Row:

JANIS ANN CLARKE — Mobile, Alabama
Elementary Education
Chi Omega; Kappa Delta Pi; Baptist Student Union; Future Teachers of America.

MARY RUTH CLAYTON — Collins
Secretarial Studies
Delta Delta Delta, Treasurer; Student Christian Federation, Treasurer; Westminster Fellowship; Phi Delta Rho, Vice President; Pi Kappa Pi, Vice President; Pi Tau Chi, Historian.

RANKIN A. CLINTON — Hattiesburg
Math

JESSE E. COLLINS — Hattiesburg
Business Administration

Second Row:

JESSE M. COLLINS — Meridian
Geology
Kappa Alpha.

WALTER R. COLLINS — Meridian
Geology

WALTER O. CONN — Long Beach
Business Administration; Economics

WILLIAM P. COOK — Philadelphia
Business Administration

SENIORS NINETEEN FIFTY-SIX

Atmosphere.

ROBERT S. COONER

SCOTTIE COONER

ARNOLD J. COOPER, JR.

CARLE COOPER

Adair Bates and George Herrin reign as Homecoming Queen and King.

First Row:

ROBERT S. CONNER

SCOTTIE COONER — Calhoun City

Elementary Education

Physical Education Club; Baptist Student Union; Future Teachers of America; Sigma Sigma Sigma Sorority; Dixie Darling.

Second Row:

ARNOLD J. COOPER, JR. — Columbia

Business Administration

CARLE COOPER — Poplarville

Radio and Television

Rho Tau Sigma, Treasurer; Southerner Players.

THE DAWN OF A NEW ERA AT MISSISSIPPI SOUTHERN

ELIZABETH ANN COOPER

GEORGE MITCHELL COPELAND

MARILYN COPELAND

CHARLES J. COUEY

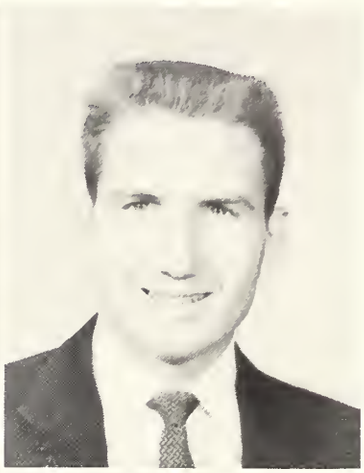

JOAN COURTNEY

WILLIAM H. COVERT, JR.

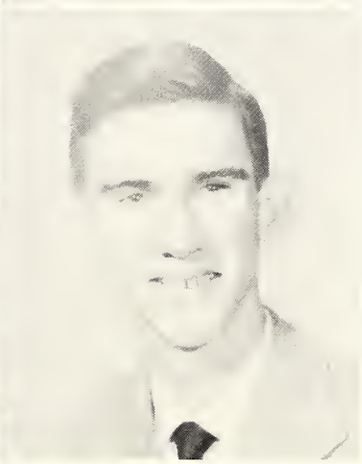

JAMES OLIVER COX, III

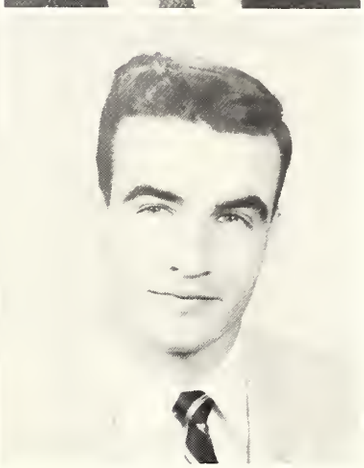

JERRY CRAFT

First Row:

ELIZABETH ANN COOPER — **Columbia**

Home Economics

Home Economics Club, President; Pi Tau Chi; Vesper Choir; Choral Union; Folk Singers; Baptist Student Union, Executive Council; Young Woman's Association.

GEORGE MITCHELL COPELAND — **Philadelphia**

General Science

MARILYN COPELAND — **Heidelberg**

Psychology

Sigma Sigma Sigma, Scholarship Officer; Psychology Club; Alpha Lambda; Phi Delta Rho; Pi Kappa Pi.

CHARLES J. COUEY — **Mobile, Alabama**

Psychology

Wesley Foundation; Circle K, Charter Member; Scholar Club.

Second Row:

JOAN COURTNEY — **Sumrall**

Home Economics

Secretary, Freshman Class; "Student Printz," Columnist, Feature Editor, Editorial Board Chairman; Sigma Sigma Sigma, President; Alpha Lambda; Kappa Omicron Phi; R.O.T.C. Sponsor; Homecoming Queen; Homecoming Maid; Beauty; Phi Kappa Tau Sweetheart; Phi Delta Rho; "Who's Who in American Colleges and Universities; Pan-Hellenic, Treasurer.

WILLIAM H. COVERT, JR. — **Meridian**

Business Administration

Pi Kappa Alpha.

JAMES OLIVER COX, III — **Hattiesburg**

Kappa Alpha; Tennis Team.

JERRY CRAFT — **Petal**

Marketing

Alpha Tau Omega, Secretary, Vice-President; Omicron Delta Kappa, Vice-President; Vice-President Junior Class; Fraternity Editor, SOUTHERNER; Vesper Choir; Choral Union; Southern Players; Circle K.

SENIORS NINETEEN FIFTY-SIX

Southern's famous belle smiles engagingly at crowds.

PEGGY JOYCE CRAIG

GENE CRAVEN

BETTY JEAN CRAWFORD

WILLIAM T. CREEL

Sara Pratt gives Myrt Wingo scandalous face for "School for Scandal."

First Row:

PEGGY JOYCE CRAIG — DeKalb
Elementary Education
Wesley; Future Teachers of America.

GENE CRAVEN — Tunica
Business Education

Second Row:

BETTY JEAN CRAWFORD — Isola
Home Economics Education
Home Economics Club; Kappa Omicron Phi.

WILLIAM T. CREEL — Lucedale
Mathematics

THE DAWN OF A NEW ERA AT MISSISSIPPI SOUTHERN

LAWRENCE M. CREWS

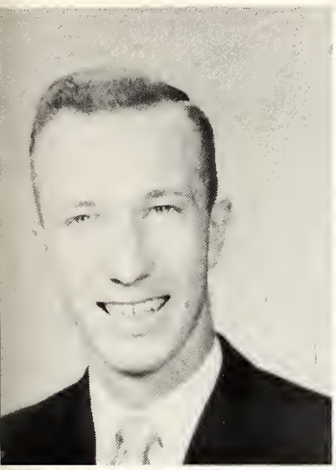

TED LANE CRITTENDEN

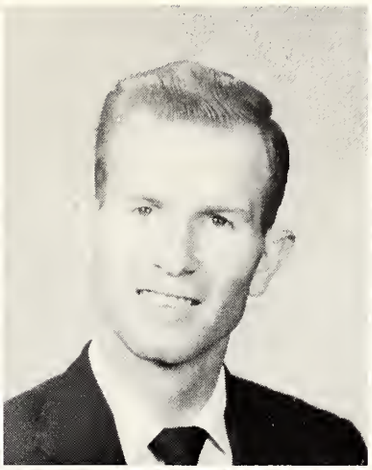

BESSIE GRACE CROWDEN

LOVIS CSASZAR

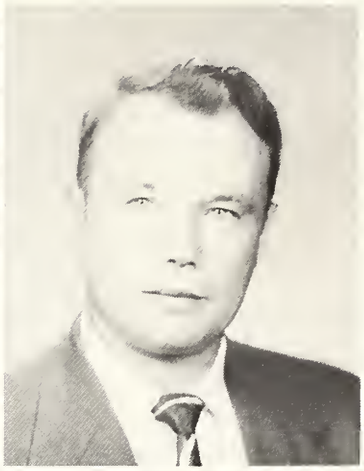

PATRICIA ANN CULPEPPER

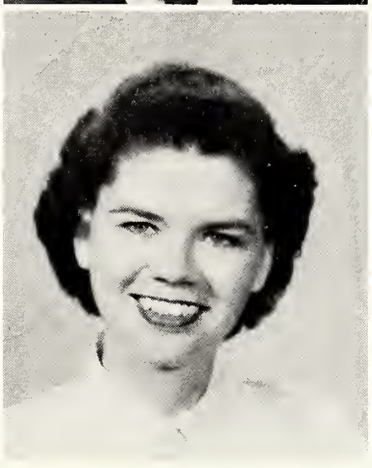

ELIZABETH CUNNINGHAM

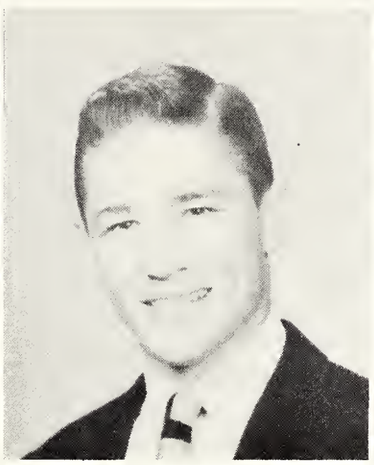

JOE F. DARNALL

ODETT DAUGHERTY

First Row:

LAWRENCE M. CREWS — **Columbia**
Business Administration
Circle K; Vesper Choir; Hattiesburg Choral Union; Wesley Foundation; Yellow Jackets.

TED LANE CRITTENDEN — **McComb**
Accounting

BESSIE GRACE CROWDEN — **Ovett**
Business Education

LOUIS CSASZAR — **Sumrall**
Business Administration

Second Row:

PATRICIA ANN CULPEPPER — **Macon**
English
Alpha Sigma Alpha, President; Pi Kappa Pi, President; "Who's Who in American Colleges and Universities;" Lambda Iota Tau, Secretary; Kappa Delta Pi, Treasurer; Senior Class, Vice President; Alpha Lambda; Phi Delta Rho; Pi Tau Chi; Baptist Student Union; Sophomore Class Vice President; Alpha Lambda; Scholarship Trophy; Tri Delta Pan-Hellenic Scholarship Trophy.

ELIZABETH CUNNINGHAM — **Jackson**
Business Education
Wesley Foundation; Pi Omega Pi.

JOE DARNALL — **Tupelo**
English
Kappa Sigma, Vice-President; Inter-Fraternity Council.

ODETT DAUGHERTY — **Stonewall**
Home Economics Education
Home Economics Club; Baptist Student Union.

SENIORS NINETEEN FIFTY-SIX

In Homecoming Parade Veterans Club float wins with famous portrayal.

GENEVA DAUGHDRILL

PANSY GRANTHAM DAUGHTREY

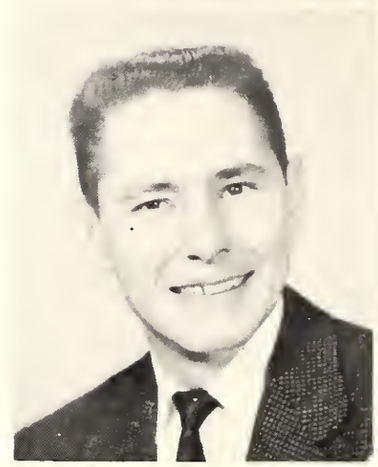

WALTON S. DAVENPORT

ANNETTE WELLS DAVIS

Dixie Johnson and Jack Hill, Queen and King of Hallowe'en Carnival, receive gifts from Powell Ogletree.

First Row:

GENEVA DAUGHDRILL — Silver Creek
Secretarial Studies
Westminster Fellowship.

PANSY GRANTHAM DAUGHTREY — Seminary
Elementary Education

Second Row:

WALTON S. DAVENPORT — Siluria, Alabama
Accounting and Business Administration
Veterans Club; Alpha Epsilon Alpha.

ANNETTE WELLS DAVIS — McLAIN
Institution Management
Home Economics Club; Baptist Student Union

THE DAWN OF A NEW ERA AT MISSISSIPPI SOUTHERN

GRACE LIGHTSEY DAVIS

JIMMY B. DAVIS

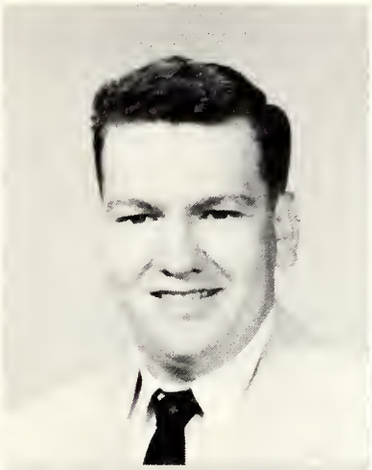

J. HARPER DAVIS

LOUIS H. DAVIS

ROBERT EUGENE DAVIS

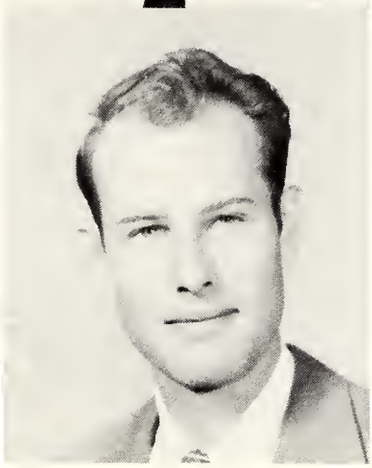

DWIGHT K. DEEN

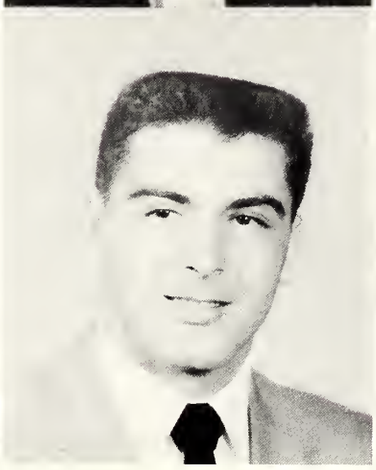

PATRICK S. DEL VICARIO

BERTHNA DENNIS

First Row:

GRACE LIGHTSEY DAVIS — **Pachuta**
Secretarial Science
Phi Mu.

JIMMY B. DAVIS — **Heidelberg**
Personnel Management
Kappa Sigma.

J. HARPER DAVIS — **Shelbyville, Kentucky**
Business Administration
Yellow Jacket; Kappa Alpha, President; Inter-Fraternity Council, Treasurer.

LOUIS H. DAVIS . . . . . **Lucedale**
Business Administration

Second Row:

ROBERT EUGENE DAVIS — **Stonewall**
Elementary Education
Baptist Student Union; Future Teachers of America.

DWIGHT K. DEEN — **Bassfield**
Industrial Arts

PATRICK S. DEL VICARIO — **Brooklyn, New York**
Accounting
Football.

BERTHNA DENNIS — **New Augusta**
English
Wesley Foundation.

SENIORS NINETEEN FIFTY-SIX

620

Talented pianist entertains smiling ladies.

CLARA DESPAIN

PATRICIA ANN DICK

FRED DICKERSON

JOSEPH A. DONNELLY

John Agar enjoys attention of Southern fans.

First Row:

CLARA DESPAIN — Biloxi
Social Studies

PATRICIA ANN DICK — Biloxi
English

Second Row:

FRED DICKERSON — Waynesboro
Marketing
Phi Kappa Tau; Delta Sigma Pi.

JOSEPH A. DONNELLY — New Orleans, Louisiana
Elementary Education

THE DAWN OF A NEW ERA AT MISSISSIPPI SOUTHERN

WILLIE DOWLING

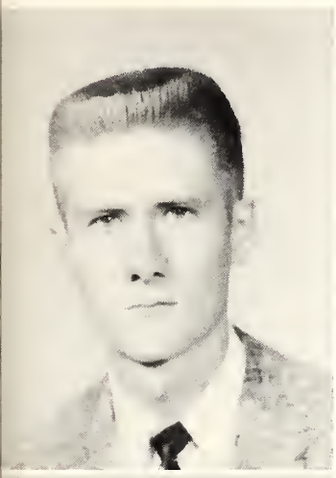

JOHN DREVER

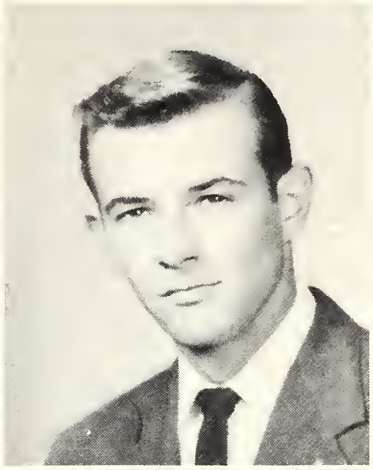

BETTY LYNN DUMAS

ANN DUNN

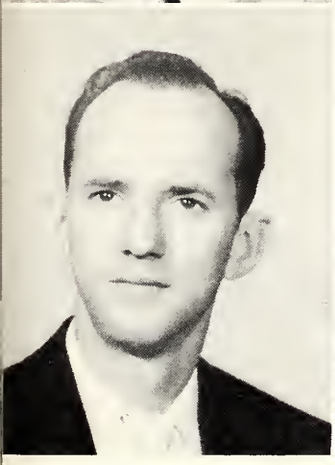

JAMES E. DUNN

BOGGESS J. DUPRE

CARLEEN DURHAM

VIRGINIA DURHAM

First Row:

WILLIE DOWLING — **Mobile, Alabama**
Accounting

JOHN S. DREVER — **Des Plaines, Illinois**
Marketing
Varsity Track; M Club; Omicron Delta Kappa; Pi Kappa Alpha; Student Council Representative; Student Government Association, Treasurer; Vasa League, Treasurer; Circle K, Board of Directors.

BETTY LYNN DUMAS — **Bogue Chitto**
Home Economics Education
Home Ec Club.

ANN DUNN — **Meridian**
Elementary Education
Delta Delta Delta; Future Teachers of America; Baptist Student Union; SOUTHERNER.

Second Row:

JAMES E. DUNN — **Poplarville**
Business Administration
R.O.T.C.

BOGGESS J. DUPRE — **Houma, Louisiana**
Business Administration

CARLEEN DURHAM — **Collins**
Speech Correction
Phi Mu, Vice President, Treasurer; Sigma Alpha Epsilon; Future Teachers of America; SOUTHERNER, Class Editor and Typist; Dolphin Club; Religious Education Week Committee; Wesley Foundation.

VIRGINIA DURHAM — **Rosetta**
Secretarial Studies
Pi Omega Pi.

SENIORS NINETEEN FIFTY-SIX

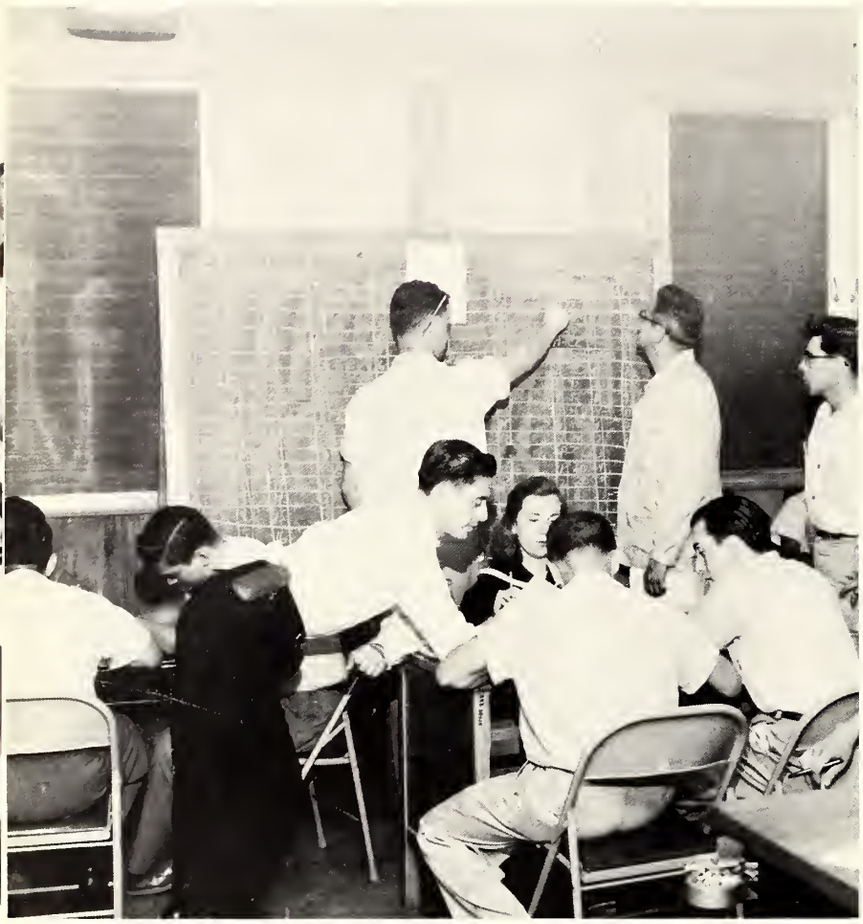

Latin American students tallying votes on election day.

VIRGINIA EDGAR

ANNIE CELESTE EDWARDS

JIMMY RAY ESKRIDGE

ED EVANS

I tell ya—I been framed.

First Row:

VIRGINIA EDGAR — Paterson, New Jersey
Business Administration

ANNIE CELESTE EDWARDS — Biloxi
Elementary Education

Second Row:

JIMMY RAY ESKRIDGE — Sturgis
Physical Education

ED EVANS — Lucedale
Geology
Geology Club.

THE DAWN OF A NEW ERA AT MISSISSIPPI SOUTHERN

DONNA MAE FALKE

BARBARA JEAN FARR

DANIEL EDWIN FAUST, JR.

BILL V. FERGUSON

EUGENE FISHER

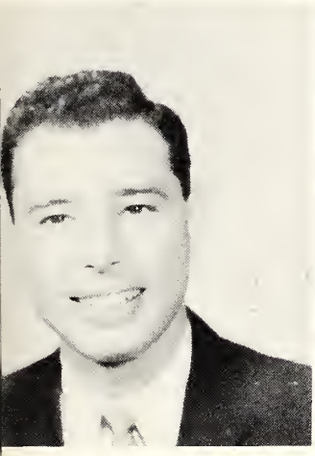

WILLIAM H. FLAKE

MARY DELANE FLETCHER

PAT FLYNN

First Row:

DONNA MAE FALKE — **San Antonio, Texas**
Sociology
Phi Mu, Education Chairman; Wesley Foundation; Sigma Phi Epsilon; Little Sister.

BARBARA JEAN FARR — **Roxie**
Home Economics Education
Home Ec Club, Vice President; Kappa Omicron Phi.

DANIEL EDWIN FAUST, JR. — **Hazlehurst**
Business Administration

BILL V. FERGUSON — **Meadville**
Business Administration

Second Row:

EUGENE FISHER — **New York, New York**
Accounting and Business Administration
Chief Justice of Student Court; Business Manager, Student Directory; Advertising Manager, Student Handbook; Debate Squad; Delta Sigma Pi; Alpha Epsilon Alpha; Alpha Phi Omega.

WILLIAM H. FLAKE — **Laurel**
Business Education

MARY DELANE FLETCHER — **Fort Walton, Florida**
Secretarial Studies
Delta Delta Delta.

PAT FLYNN — **Rolling Fork**
Journalism
"Student Printz," Reporter, Columnist, Campus Editor, Copy Editor, News Editor, Editorial Board Member; Phi Mu; Alpha Lambda; Rho Tau Sigma; W.M.S.U. Staff Member.

SENIORS NINETEEN FIFTY-SIX

Fine Arts Building—a striking example of Southern's progress.

JOE G. FLYNT

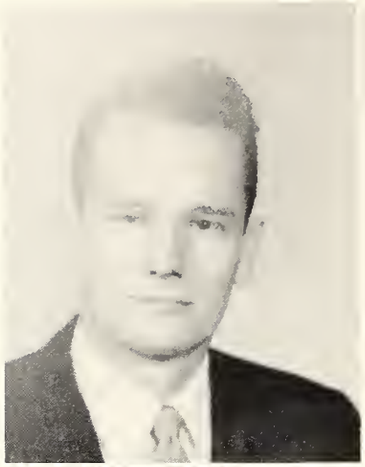

GORDON C. FOUNTAIN, JR.

GEORGE T. FORTENBERRY

BARBARA FOREMAN

SHELBY FORTENBERRY

First Row:

JOE G. FLYNT — Meridian
Business Administration
Kappa Alpha Order.

GORDON C. FOUNTAIN, JR. — Hattiesburg
Sigma Phi Epsilon; Inter-Fraternity Council.

Second Row:

BARBARA FOREMAN — Crosby
Secretarial Studies
Alpha Sigma Alpha, Social Chairman, Rush Chairman, Vice-President; Choral Union; Vesper Choir; Southern Singers; Future Teachers of America; Wesley Foundation; Pan-Hellenic Council Reporter; Pi Kappa Alpha Dream Girl.

GEORGE T. FORTENBERRY — Columbia
Geology

Third Row:

SHELBY FORTENBERRY — Pinola
Physical Education

THE DAWN OF A NEW ERA AT MISSISSIPPI SOUTHERN

JOHN H. FOSTER

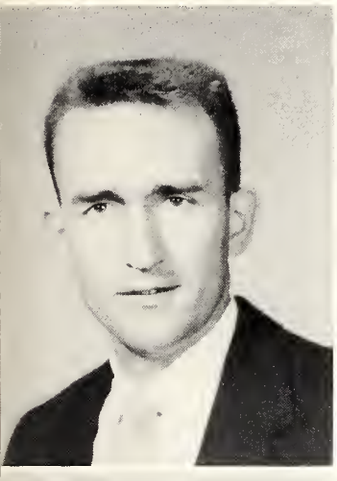

EMMET FOXWORTH

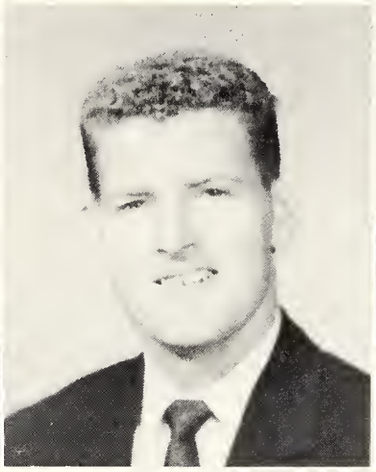

KAY FREEMAN

WILLIAM T. FREEMAN

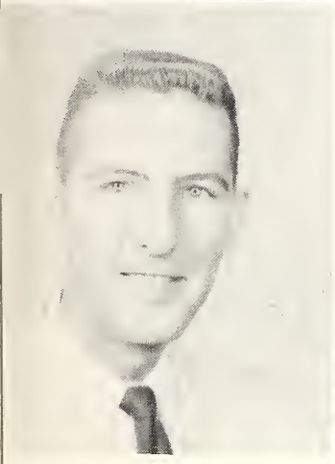

CLARENCE T. FRENTZ

E. O. GARDNER, JR.

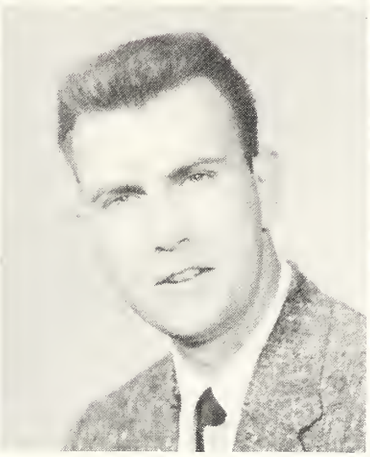

FRED GARRETT

MARY K. GENTRY

First Row:

JOHN H. FOSTER — Concord, North Carolina
Geology
Geology Club.

EMMET FOXWORTH — Foxforth
Accounting
Baptist Student Union; Alpha Epsilon Alpha.

KAY FREEMAN — Biloxi
Art, Journalism
"Student Printz," Society Editor, News Editor; Sweetheart of Sigma Phi Epsilon; Newman Club; Student Christian Federation; Kappa Pi, Secretary; Alpha Sigma Alpha, Editor; Hattiesburg Hall House Chairman.

WILLIAM T. FREEMAN — Richton
Geology

Second Row:

CLARENCE T. FRENTZ — Biloxi
Business Administration
Alpha Tau Omega.

E. O. GARDNER, JR. — Puckett
Business Administration
Delta Sigma Pi.

FRED GARRETT — Meridian
Business
Kappa Alpha Order.

MARY K. GENTRY — Greenville
Sociology
Alpha Sigma Alpha; Historian of Sophomore Class.

SENIORS NINETEEN FIFTY-SIX

Class in child care looks more like fun than work.

EVELYN GIBBS

CHARLES GILLIS

SIDNEY GINSBERG

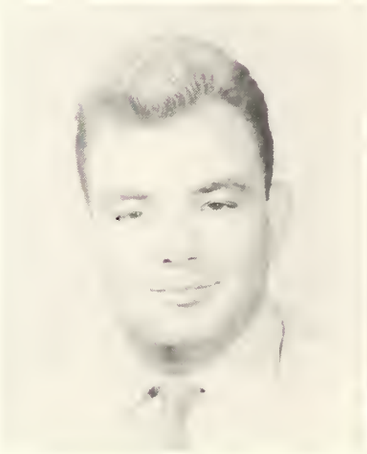

LOU ALICE GLISSON

Could these be freshmen?

First Row:

EVELYN GIBBS — **Philu**

Home Economics

Home Ec Club; Future Teachers of America.

CHARLES GILLIS — **Gulfport**

Business Administration

Delta Sigma Pi, President; M Club; Golf Team, Captain.

Second Row:

SIDNEY GINSBERG — **Brooklyn, New York**

Psychology

Alpha Phi Omega; Veterans' Club; Marketing Club; Psychology Club.

LOU ALICE GLISSON — **Mize**

Elementary Education

THE DAWN OF A NEW ERA AT MISSISSIPPI SOUTHERN

JOE L. GOODWIN

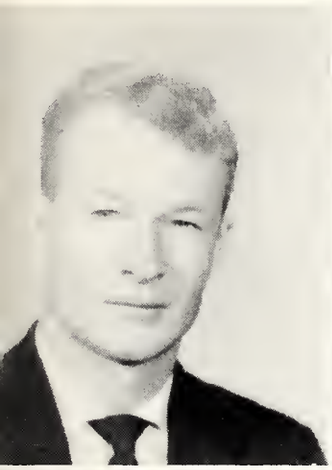

MARK GRANT

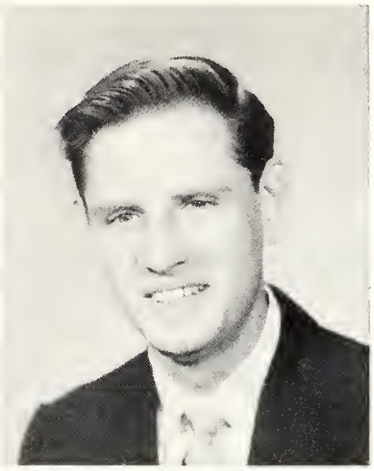

CURWYN GRANTHAM

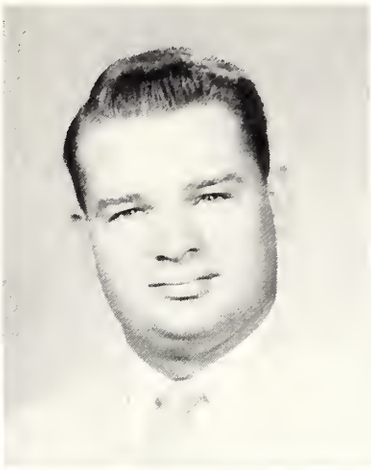

BILLIE BOB GRAY

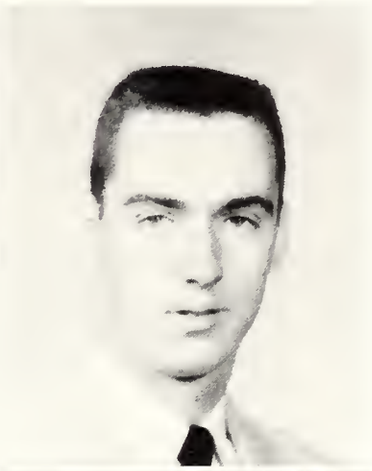

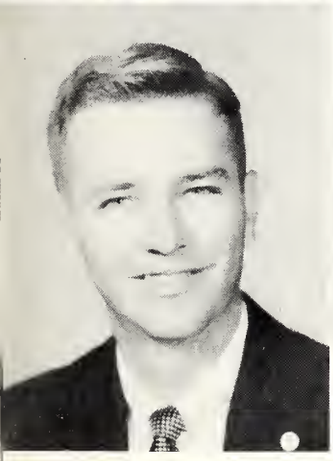

WALTER B. GRAY

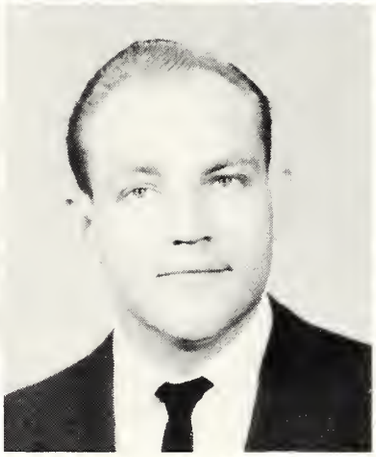

LEWIS L. GREEN

JOYCE GREENE

JUNE GREER

First Row:

JOE L. GOODWIN — **Laurel**
Government
Kappa Sigma; M Club

MARK H. GRANT — **Hattiesburg**
English
Pi Kappa Alpha, Secretary; Alpha Psi Omega; Southern Players; Band; Symphony; Vesper Choir; SOUTHERNER, Fraternity Editor, Literary Editor.

CURWYN GRANTHAM — **Heidelberg**
Marketing
Marketing Club.

BILLY BOB GRAY — **Pelalatchie**
Physical Education

Second Row:

WALTER B. GRAY — **Waynesboro**
Business Administration
Delta Sigma Pi

LEWIS L. GREEN — **Statesville, North Carolina**
Personnel Management
Phi Kappa Tau.

JOYCE GREENE — **Meridian**
Elementary Education
Kappa Delta Pi.

JUNE GREER — **Poplarville**
Recreation, Secondary Education and Speech Education
Phi Mu; Modern Dance Group; Sigma Phi Epsilon, Sister; Classical Dance Group.

SENIORS NINETEEN FIFTY-SIX

Home Ec department adds beauty and color to Homecoming Parade.

BOBBY GRIFFIN

FRANCES GRIFFIN

MILLER GRIFFIN

WILLIAM A. GRIST

Southerners keep smiling.

First Row:

BOBBY GRIFFIN — **Jackson**

Elementary Education

Freshman Class President; Sophomore Class President; Junior Class President; Senior Class President; Council of Presidents; Pi Kappa Alpha, Secretary, Pledge Master, Corresponding Secretary, President; Inter-Fraternity Council, Treasurer, President; Sophomore Class Favorite; Junior Class Favorite; Yellow Jackets; Student Government Association, Social Chairman; SOUTHERNER, Sports Editor, Assistant Editor; Outstanding Greek of 1955; "Who's Who Among Students in American Universities and Colleges;" Circle K Club.

FRANCES GRIFFIN — **Meridian**

Elementary Education

Future Teachers of America; Baptist Student Union; SOUTHERNER.

Second Row:

MILLER T. GRIFFIN — **DeKalb**

Health and Physical Education

WILLIAM A. GRIST — **Randolph**

General Science

Future Teachers of America.

THE DAWN OF A NEW ERA AT MISSISSIPPI SOUTHERN

PAUL GROEBE

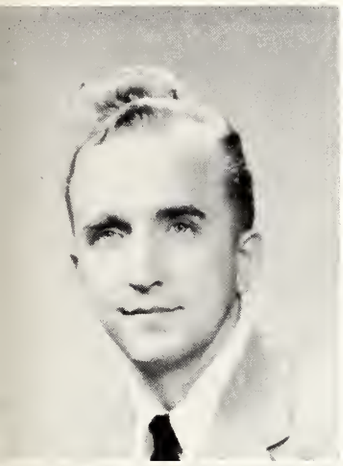

CHARLES L. GUNN

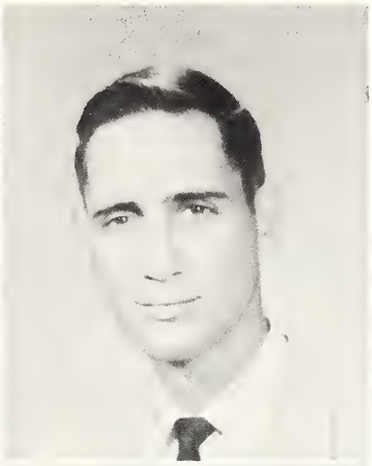

JAMES GUNTER

NORMAN GUYTON

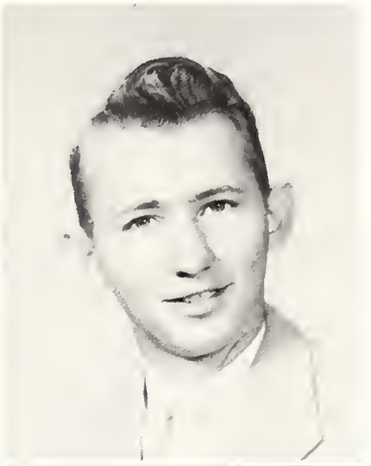

MILTON JOSEPH HAAB

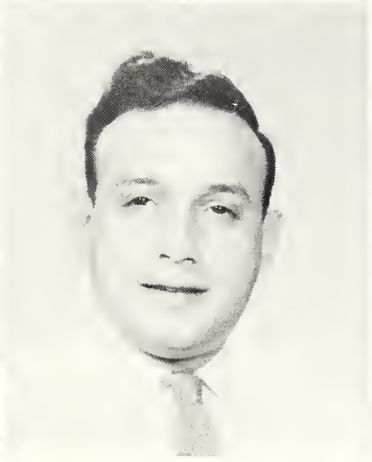

N. G. HAMALY

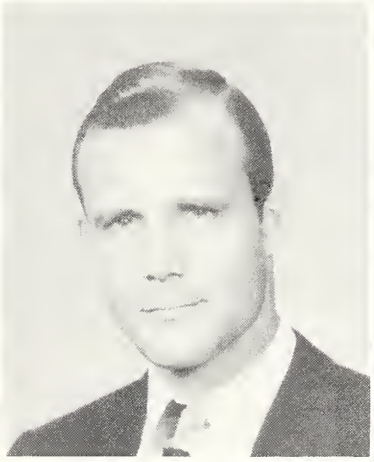

KENNETH HAND

RETHA JANE HAND

First Row:

PAUL GROEBE
Marketing
Marketing Club.

CHARLES L. GUNN — Hattiesburg
Mathematics and Geology

JAMES GUNTER — Jackson
Physical Education

NORMAN GUYTON — Hollandale
Geology
Kappa Alpha Order.

Second Row:

MILTON JOSEPH HAAB — Biloxi
Business Administration
Delta Sigma Pi; Baptist Student Union; Councilman of Weathersby Hall.

N. G. HAMALY — Johnstown, Pennsylvania
Accounting

KENNETH HAND — Foley, Alabama
Geology
Newman Club.

RETHA JANE HAND — Collinsville
Home Economics Education
Home Ec Club; Kappa Omicron Phi, Vice President.

SENIORS NINETEEN FIFTY-SIX

Handbook Queen, Susan Newton, and her court in their royal attire!

JAMES L. HARDING

JOHN HARPER

MARY ALICE HARRISON

PATRICIA HARRISON

Chemistry requires exactness.

First Row:

JAMES L. HARDING — Mobile, Alabama
Geology
Geology Club; Veterans' Club.

JOHN HARPER — Ellisville
Accounting

Second Row:

MARY ALICE HARRISON — Magnolia
Home Economics Education
Home Ec Club; Sigma Sigma Sigma; Kappa Omicron Phi, Secretary.

PATRICIA HARRISON — Georgetown
History

THE DAWN OF A NEW ERA AT MISSISSIPPI SOUTHERN

PATRICIA JUNE HARVEY

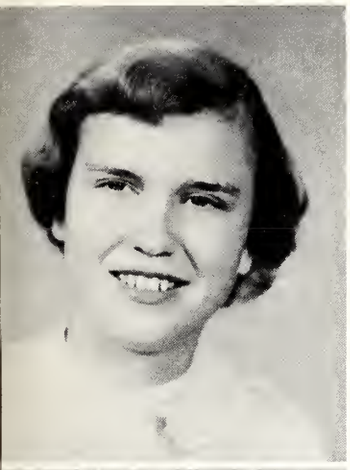

MARIANNE HAYDEN

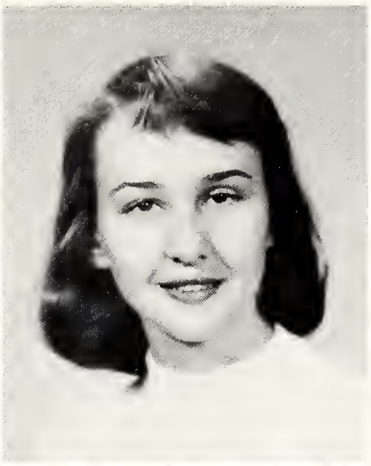

JUDY HAYNIE

BARNEY R. HEFLIN

KIMBLE HEMBREE

ADRIAN D. HENDON, JR.

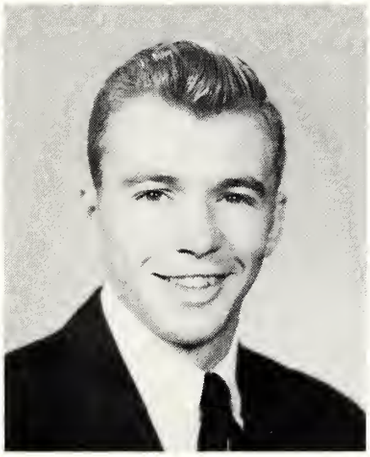

MARY MARTHA HEMETER

BARBARA HERRIN

First Row:

PATRICIA JUNE HARVEY — **Mount Olive**
Business Education
Delta Sigma Epsilon, Treasurer; Pi Omega Pi.

MARIANNE HAYDEN — **Holcomb**
Piano
Alpha Lambda; Pi Kappa Pi; Newman Club.

JUDY HAYNIE — **McComb**
Psychology
Phi Mu, Social Chairman, Pledge Director; Phi Delta Rho; Pi Gamma Mu; SOUTHERNER, Assistant Editor; Newman Club; Student Counselor; Honor Student; Orientation Committee; "Who's Who Among Students in American Universities and Colleges."

BARNEY R. HEFLIN . . . . . **Jackson**
Business Administration

Second Row:

KIMBLE HEMBREE — **Bay Springs**
Accounting.
Delta Sigma Pi; Intramurals.

ADRIAN D. HENDON, JR. — **Long Beach**
Radio and Television
M Club; Track; Rho Tau Sigma.

MARY MARTHA HEMETER — **Hattiesburg**
Music Education
Music Education National Conference; Choral Union; Vesper Choir.

BARBARA HERRIN — **Jackson**
Physical Education
Women's Physical Education Club; Wesley Foundation; Delta Sigma Epsilon; Dolphin Club; Band.

SENIORS NINETEEN FIFTY-SIX

Carolyn returns from Atlantic City.

JAMES T. HERRING

OMEGA HERRINGTON

JAMES R. HILLS, JR.

BEN HILLSMAN

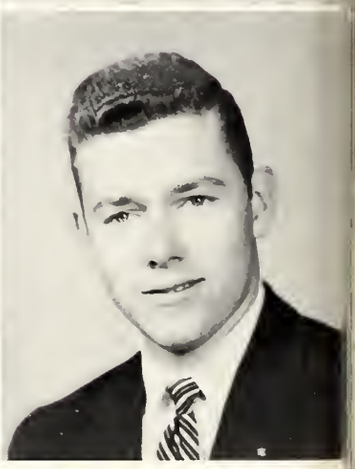

Say "Cheese," Mac.

First Row:

JAMES T. HERRING — Foley, Alabama
Business Administration

OMEGA HERRINGTON — Pachuta
Music Education
Vesper Choir; Baptist Students Union; Choral Union.

Second Row:

JAMES R. HILLS, JR. — Collins
Math, Marketing
Kappa Mu Epsilon.

BEN HILLSMAN — Columbus
Marketing
Westminster Fellowship, President; Kappa Sigma: Grand Scribe, Grand Master of Ceremonies; First Vice President of Student Government Association; Omicron Delta Kappa, Vice President; "Who's Who Among Students in American Universities and Colleges."

THE DAWN OF A NEW ERA AT MISSISSIPPI SOUTHERN

BONNIE DEAN HINTON

ROY HAROLD HINTON

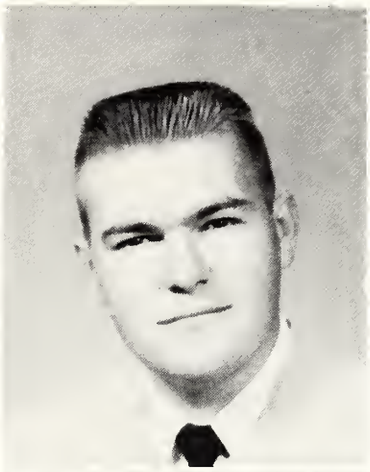

W. F. HINTON

MARY ANN HOLBROOK

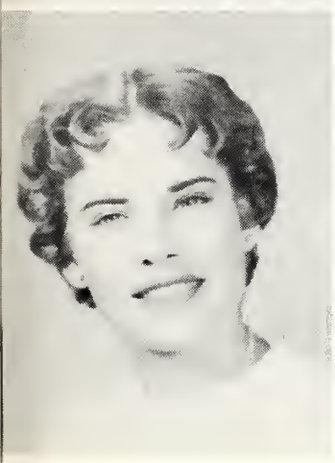

CATHERINE ANN HOLDER

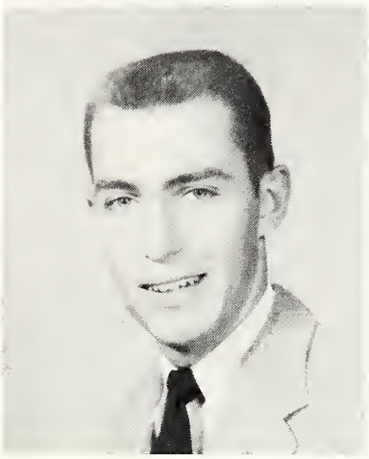

CHARLES A. HOLLINGSHEAD

SHIRLEY HOLLINGSWORTH

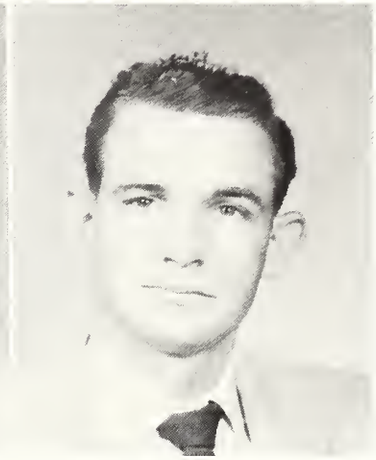

ARVIS HOWELL

First Row:

BONNIE DEAN HINTON — **Richton**
Institutional Management
Home Economics Club; Baptist Students Union.

ROY HAROLD HINTON — **Hattiesburg**
Music Education
Band; Symphony; M.E.N.C.

W. F. HINTON — **McComb**
Geology

MARY ANN HOLBROOK — **Gulfport**
Speech Correction
Kappa Delta Pi, Secretary; Sigma Alpha Eta, Secretary.

Second Row:

CATHERINE ANN HOLDER — **Brooklyn**
Home Economics
Home Economics Club; Wesley Foundation.

CHARLES A. HOLLINGSHEAD — **Ellisville**
Biology
Beta Beta Beta.

SHIRLEY HOLLINGSWORTH — **Forest**
Home Economics
Home Economics Club; Baptist Students Union.

ARVIS HOWELL — **Lucedale**
Radio, Television
Band; Rho Tau Sigma; Pi Kappa Delta; Debating Society.

SENIORS NINETEEN FIFTY-SIX

Adair Bates waves to cheering camera as Monk Stroud looks on.

TED L. HOWELL

THOMAS HOWELL

BUMOND C. HOUTZ, JR.

JAMES T. HUBBARD

She does look good, doesn't she, boys?

First Row:

TED L. HOWELL — Hattiesburg
Chemistry

THOMAS H. HOWELL — Mize
Math, Industrial Arts

Second Row:
BUMOND C. HOUTZ — Canton
Accounting

JAMES T. HUBBARD — Winnfield, Louisiana
History
Phi Kappa Tau

THE DAWN OF A NEW ERA AT MISSISSIPPI SOUTHERN

VERLON HUGHES

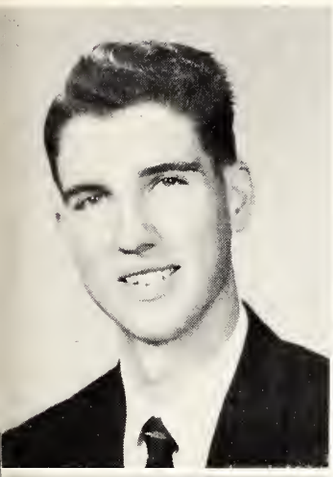

ALBERT S. HUNT, JR.

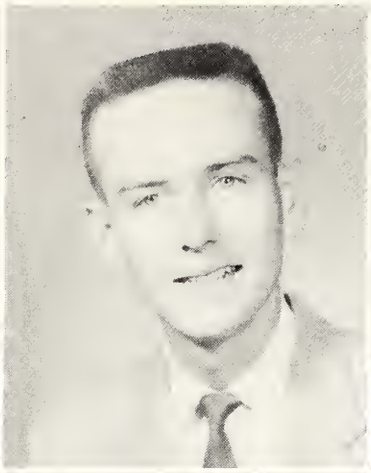

CHARLES HUTSON

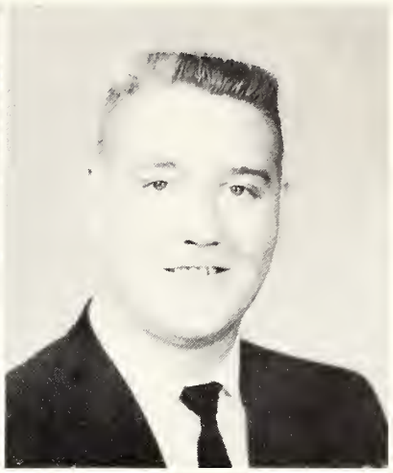

JOYE INGRAM

FRANCES ISHEE

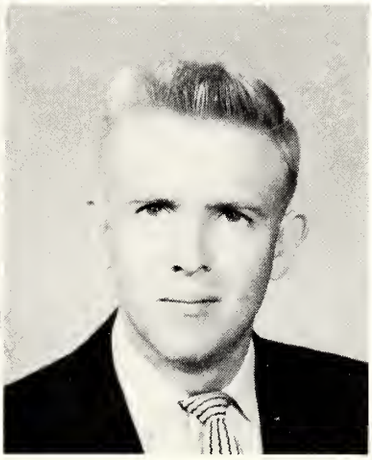

MARVIN L. JAMISON

JOHN W. JOHNSTON

MARY LYNN JOHNSON

First Row:

VERLON HUGHES — **Mize**

Math

ALBERT S. HUNT, JR. — **Gulfport**

Accounting, Business Administration.

Phi Eta Sigma, Secretary; Circle K Club, Secretary-Treasurer, Vice-President; Baptist Student Union, Vice-President, President; Student Christian Federation, Vice-President; Omicron Delta Kappa, President; Baptist Student Union, Vice-President; "Who's Who Among Students in American Universities and Colleges;" Circle K International, International Trustee.

CHARLES W. HUTSON — **Vicksburg**

Business Administration

Pi Kappa Tau, Pledgemaster.

JOYCE INGRAM — **Picayune**

Biology

Beta Beta Beta.

Second Row:

FRANCES ISHEE — **Bay Springs**

Sociology

MARVIN L. JAMISON — **Leland**

Personnel Management

Alpha Tau Omega; Veterans Club.

JOHN W. JOHNSTON — **Mobile, Alabama**

Radio-Television

MARY LYNN JOHNSON — **Hattiesburg**

Delta Delta Delta, Pledge President, Correspondent Secretary, Chaplain; Wesley Foundation; Pi Kappa Pi, Secretary-Treasurer; Phi Delta Rho; Alpha Psi Omega; Alpha Lambda; Outstanding Freshman Woman; "Student Printz" Staff.

SENIORS NINETEEN FIFTY-SIX

Red Tape.

ONA FRANCES JOHNSON

RICHARD M. JOHNSON, JR.

ROBERT C. JOHNSON

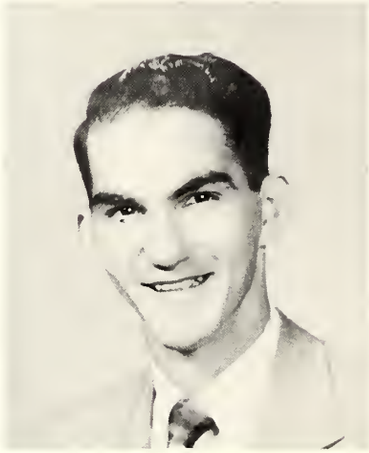

CLAUDIA JONES

We are Siamese, if you please.

First Row:

ONA FRANCES JOHNSON — Saucier
Math
Future Teachers of America.

RICHARD M. JOHNSON — Gulfport
Business Administration

Second Row:

ROBERT C. JOHNSON — Hattiesburg
Accounting, Business Administration
Delta Sigma Pi.

CLAUDIA BERNICE JONES — Philadelphia
Elementary Education

THE DAWN OF A NEW ERA AT MISSISSIPPI SOUTHERN

DOROTHY Y. JONES

HAROLD JONES

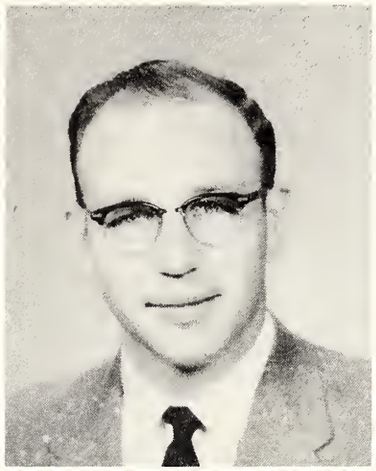

JOHN VINCENT JONES

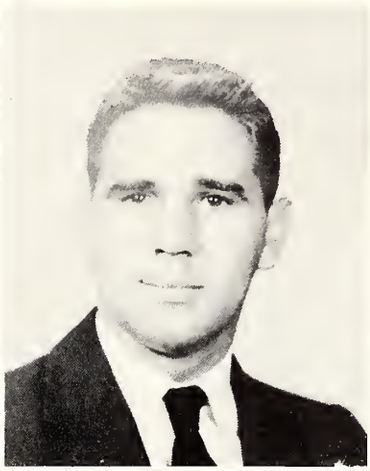

L. KENNETH JONES

MORRIS M. JONES

PATRICIA JONES

REBA FAITH JONES

VIRGINIA ELIZABETH JONES

First Row:

DOROTHY YVONNE JONES . . . . . **Pascagoula**
Business Administration, Economics
Band, Secretary, Treasurer; Newman Club.

HAROLD JONES **Bogalusa, Louisiana**
Secretarial Science

JOHN VINCENT JONES **Mobile, Alabama**
Insurance, Business Administration

L. KENNETH JONES **McComb**
Accounting

Second Row:

MORRIS M. JONES **Biloxi**
Business Administration

PATRICIA JONES **Waynesboro**
Piano

REBA FAITH JONES **Heidelberg**
Speech Correction
Sigma Alpha Eta, President; Sigma Sigma Sigma, Secretary; Baptist Student Union; Future Teachers of America.

VIRGINIA ELIZABETH JONES **Puckett**
Home Economics

SENIORS NINETEEN FIFTY-SIX

Coach Vann gives the low-down.

CHARLES JORDAN

D. KARANDREAS

HARRY LEE KENNEDY, JR.

MARGARET ANN KENT

Fugitives from class.

First Row:

CHARLES E. JORDAN — Millery, Alabama
Marketing
Veterans Club.

D. KARANDREAS — Athens, Greece
Biology, Chemistry, Pre-Med
Alpha Epsilon Delta; Beta Beta Beta.

Second Row:

HARRY LEE KENNEDY, JR. — Theodore, Alabama
Business Administration

MARGARET ANN KENT — Grenada
Sociology
Delta Delta Delta; SOUTHERNER Staff.

THE DAWN OF A NEW ERA AT MISSISSIPPI SOUTHERN

MARGIE SUE KEY

BOBBY N. KEYS

JIMMIE KIMBROUGH

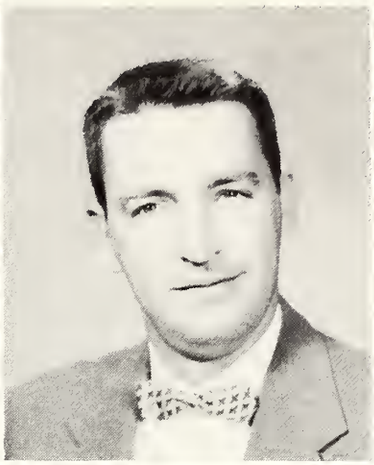

ANNA M. KING

CHARLES E. KIRBY

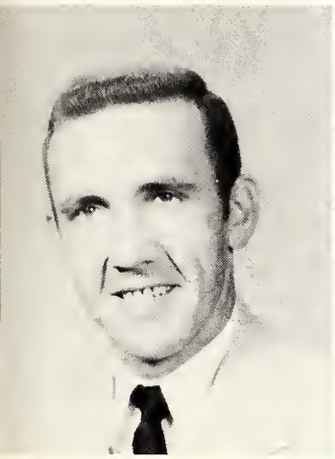

GLYNDA KITTRELL

VELTON LIONEL KNIGHT

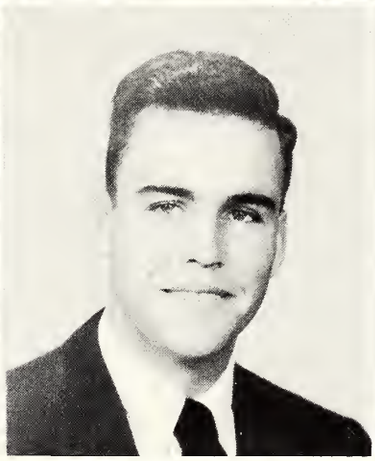

PETER JAMES KULUZ

First Row:

MARGIE SUE KEY — DeKalb
Math.
Kappa Mu Epsilon; Future Teachers of America.

BOBBY KEYS — Jackson
Business

JIMMIE B. KIMBROUGH — Laurel
Geology

ANNA MARGARET KING — Wesson
Home Economics
Baptist Students Union; Home Economics Club.

Second Row:

CHARLES E. KIRBY — Newton
Business Administration

GLYNDA KITTRELL — Beaumont
Physical Education
Physical Education Club.

VELTON LIONEL KNIGHT — Ovett
Accounting, Business Administration
Sigma Phi Epsilon; Baptist Students Union; Alpha Epsilon Alpha; Yellow Jackets.

PETER JAMES KULUZ — Biloxi
Accounting
Public Relations Director; Alpha Epsilon Alpha.

SENIORS NINETEEN FIFTY-SIX

Future freshmen mobs.

HOWARD KUNZMANN

BILLY FRED LAIRD

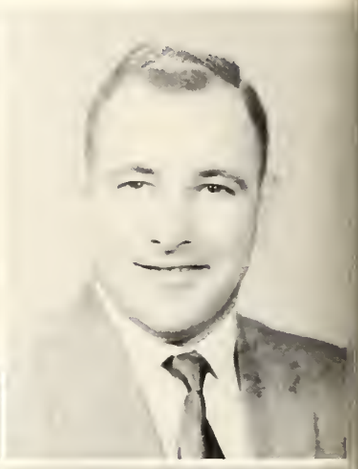

ADELAIDE LANCASTER

MICKEY LANE

Tex gets the job done for "Hey Daze."

First Row:

HOWARD E. KUNZMANN, JR. — Rochester, Pennsylvania
Radio-Television
Omicron Delta Kappa; Phi Eta Sigma, Historian, Reporter, Senior Advisor; Pi Gamma Mu; Rho Tau Sigma, President; Veterans' Club, Commander; Student Council; President's Council; Honor Student; W.M.S.U. Staff, News Director, Program Director, Station Manager.

BILLY F. LAIRD — Hattiesburg
History

Second Row:

ADELAIDE LANCASTER — Bay Minette, Alabama
Sociology
"Student Printz;" B.S.U.

MICKEY LANE — Mobile, Alabama
Psychology

THE DAWN OF A NEW ERA AT MISSISSIPPI SOUTHERN

MARY NELL LANG

CLIFFORD HERBERT LATHAM

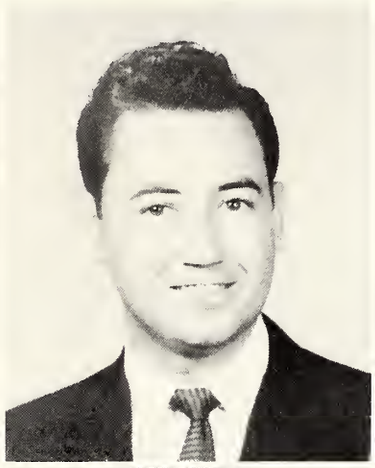

EDWARD LAWRENCE

MARTHA LEGGETT

GLENDORA LEWIS

GWYNETH LEWIS

JOYCE C. LEWIS

MARGARET L. LILLY

First Row:

MARY NELL LANG — DeKalb, Miss.
Medical Technician

CLIFFORD HERBERT LATHAM — Eupora
Business Administration

EDWARD LAWRENCE — Ruth
Business Administration

MARTHA LEGGETT — Seminary
Elementary Education

Second Row:

GLENDORA LEWIS — Shaw
Elementary Education
Baptist Student Union; Future Teachers of America.

GWYNETH LEWIS — Shaw
Elementary Education
Baptist Student Union; Future Teachers of America.

JOYCE LEWIS — Hattiesburg
Secretarial Studies
Kappa Delta.

MARGARET LILLIAN LILLY — Summit
English
Choral Union; Pi Kappa Delta; English Club

SENIORS NINETEEN FIFTY-SIX

Let's Dance.

MARY LEE LIPSCOMB

ROBERT LITTON

GILBERT LOMAX

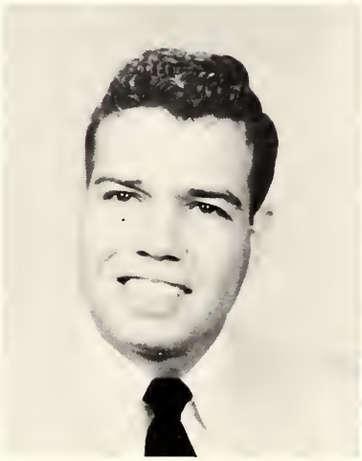

H. J. LONG

"Red Mill."

First Row:

MARY LEE LIPSCOMB — Hattiesburg
Education
Sigma Sigma Sigma.

ROBERT R. LITTON — St. Anthony, Idaho
Physical Education
Basketball Manager; M-Club.

Second Row:

GILBERT LOMAX — Lumberton
Business Administration
Baseball.

H. J. LONG — Ellisville
Psychology, Biology
Phi Eta Sigma, Secretary; Baptist Student Union.

THE DAWN OF A NEW ERA AT MISSISSIPPI SOUTHERN

CLINTON LOTT

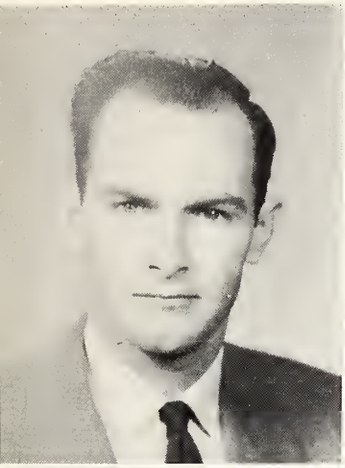

CULLEN LOTT

LYNUS LACY LOTT

WALTER O. LOTT

ROBERT VERNON MAGEE

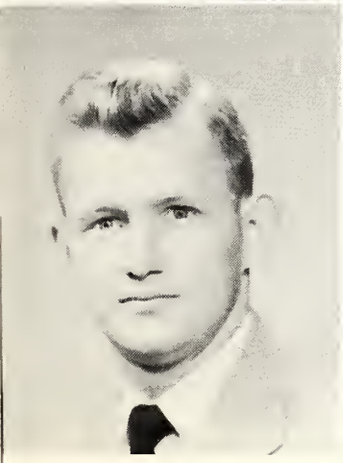

GEORGE MAGOLA

WOODIE GEORGE MANGUM

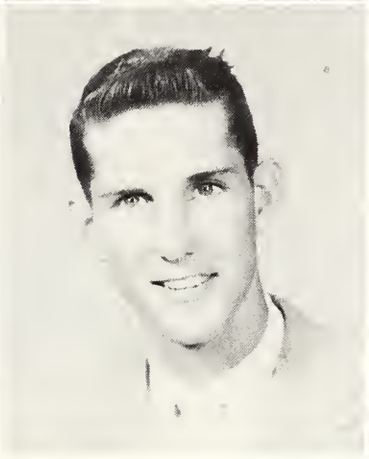

NORMAN G. MANNING

First Row:

CLINTON LOTT — **Sumrall**
History, Business Administration

CULLEN LOTT — **Sumrall**
History, Business Administration

LYNUS LACY LOTT — **Purvis**
History

WALTER O. LOTT — **Seminary**
Business Administration, Mathematics.

Second Row:

ROBERT VERNON MAGEE — **Tylertown**
General Science

GEORGE MAGOLA — **Hattiesburg**
Personnel Management
Phi Kappa Tau, Rush Chairman, Vice-President, President; Delta Sigma Pi, Vice-President; Newman Club, Vice-President; Inter-Fraternity Council; Distinguished Military Student.

WOODIE GEORGE MANGUM — **Mendenhall**
Business Education
Pi Omega Pi.

NORMAN G. MANNING — **Picayune**
Business Administration, Religion and Philosophy
Student Christian Confederation, Arrangements Committee Chairman; Wesley Foundation, Publicity Chairman, Treasurer; Freshman Counselor; Delta Sigma Pi; Pi Tau Chi, Treasurer; R.O.T.C. Drill Team; Opera Work Shop Chorus; Schola; Circle K. Club, Board of Directors, Public Relations Chairman, Projects Chairman.

SENIORS NINETEEN FIFTY-SIX

Career Day Panel.

DOUG MANTON

RONALD MARION

WILLIE M. MASON, JR.

JOE MATHIS

Sleep, baby, sleep.

First Row:

DOUG MANTON — Bassfield
Physical Education

RONALD A. MARION — Biloxi
Business Administration

Second Row:

WILLIE M. MASON, JR. — Louin
Geology
Kappa Alpha; M-Club; Tennis Team; Geology Club; Veterans' Club.

JOE MATHIS — Crosby
Business Administration
Delta Sigma Pi; Wesley Foundation.

THE DAWN OF A NEW ERA AT MISSISSIPPI SOUTHERN

BETTY MATTOX

RUTH MAULDIN

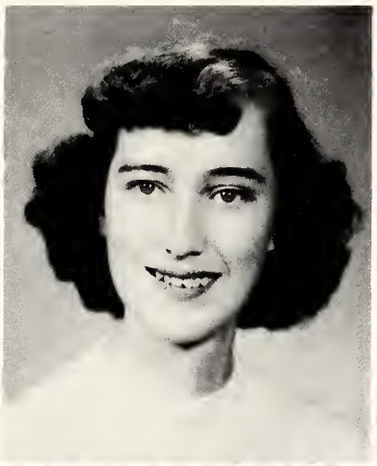

TALMADGE MAULDIN

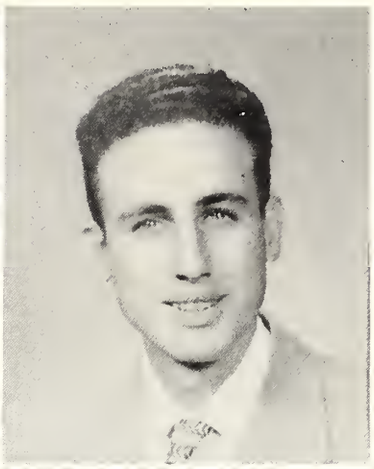

NORMA DELL MAYS

MIRIAM CLAIRE MIDDLETON

ROBERT H. MIDDLETON

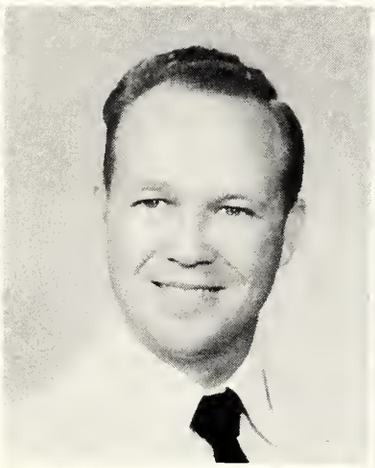

SYLVIA MILES

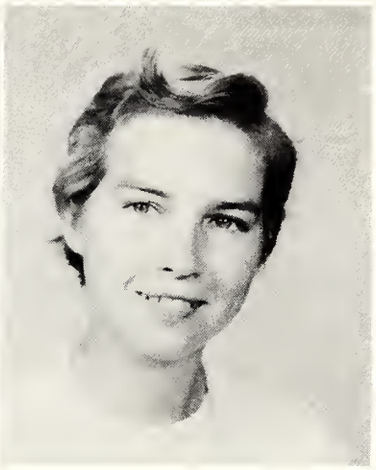

CATHERINE MILLER

First Row:

BETTY MATTOX — **Pass Christian**
Education
Phi Mu, Registrar.

RUTH MAULDIN — **Baldwyn**
Home Economics Education
Alpha Sigma Alpha; Kappa Omicron Phi; Home Economics Club.

TALMADGE MAULDIN — **Laurel**
Mathematics

NORMA DELL MAYS — **Clarksdale**
Business Education
Kappa Delta Pi; Pi Omega Pi, Secretary; Baptist Student Union.

Second Row:

MIRIAM CLAIRE MIDDLETON — **Wesson**
Home Economics Equipment, Home Economics Education
Dixie Darling; Delta Delta Delta, Room Chairman; Home Ec Club, Committee Chairman.

ROBERT H. MIDDLETON — **Biloxi**
Pre-Medicine, Chemistry
Pi Kappa Alpha, Secretary; Alpha Epsilon Delta; Inter-Fraternity Council; Lab Technician at College Clinic.

SYLVIA MILES — **Bay St. Louis**
Chemistry
Alpha Epsilon Delta; American Chemical Society; Beta Beta Beta.

CATHERINE MILLER — **Jackson**
Elementary Education
Future Teachers of America.

SENIORS NINETEEN FIFTY-SIX

Normal dormitory living.

SUE MINTON

CAROLYN MIXON

ANN MOFFETT

RENE MONIOT, JR.

Artists.

First Row:

SUE MINTON — **Washington**

Elementary Education

Delta Sigma Epsilon, Courtesy Chairman; Future Teachers of America, President, Secretary, Corresponding Secretary; Young Women's Association, President, Vice-President, Devotional Chairman; Secretary and Treasurer of Senior Class; Baptist Student Union, Vice-President, Third Vice-President; Pi Tau Chi, Vice-President; Pan-Hellenic Council, Courtesy Chairman.

CAROLYN MIXON — **Detroit, Michigan**

Elementary Education

Alpha Sigma Alpha, Treasurer, Scholarship Chairman; Alpha Lambda; Pi Kappa Pi; Kappa Delta Pi; Phi Delta Rho; Future Teachers of America; Baptist Student Union.

Second Row:

ANN MOFFETT — **Laurel**

Secretarial Studies

RENE MONIOT, JR. — **Biloxi**

English

Vesper Choir; Hattiesburg Choral Union.

WILLIAM MYERS

LEWIS MYRICK

JEANIE McALPIN

MARY JANICE McCARTHY

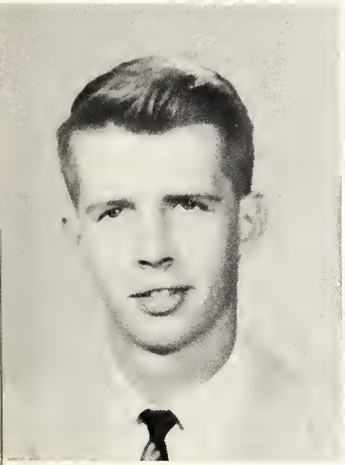

KENNETH McCARTY

RONALD McCOY

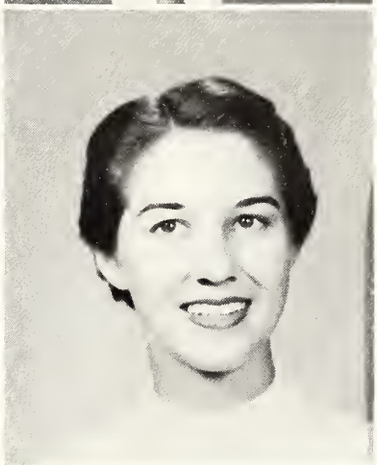

WILLIAM C. McCOY

M. RAY McCRAINE

First Row:

JOAN MOODY — Gulfport
Elementary Education
Southern Belles; Phi Mu, Historian; Physical Education Club, Treasurer; Water Show; Dolphin Club; Future Teachers of America; Baptist Student Union.

JO ANN MOORE — Laurel
Psychology
Wesley Foundation.

STEPHEN E. MOORE — Hattiesburg
Major: Art
Phi Kappa Tau, Vice-President; Inter-Fraternity Council, Treasurer; Pi Tau Chi; Kappa Pi, President; "Who's Who in American Colleges and Universities."

RAYMOND L. MOREAU — Bay St. Louis
Geology
Alpha Tau Omega; Geology Club; Newman Club; A.C.S.

Second Row:

DONALD MORROW — Purvis
Industrial Arts
Sigma Phi Epsilon.

JACQUELINE MORTON — Great Falls, South Carolina
English
Baptist Student Union.

SHIRLEY MOSER — Iuka
Physical Education
Women's Physical Education Club, President.

LILA ANNE MOSES — Nassau, Bahamas
Secretarial Studies
Newman Club; Phi Delta Rho; Pi Tau Chi.

SENIORS NINETEEN FIFTY-SIX

New President, McCain, gets interviewed.

FRANKLIN A. MOSS

BILLY RAE MULLINS

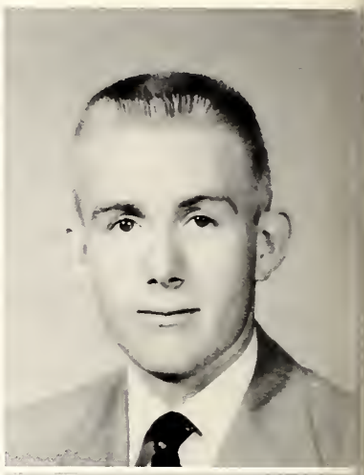

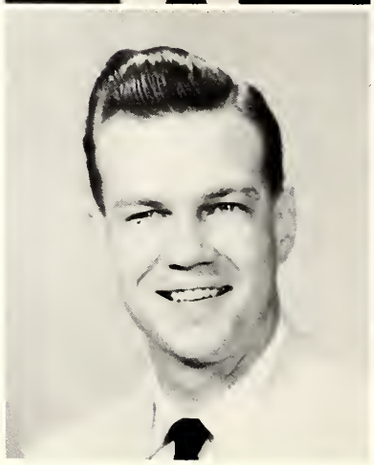

THOMAS G. MUNGALL

CHARLES MUNN

And if you go to work for us—

First Row:

FRANKLIN A. MOSS — Laurel
Journalism
"Student Printz," Sports Editor, Desk Editor, Associate Editor.

BILLY RAY MULLINS — McCall Creek
Business Administration

Second Row:

THOMAS G. MUNGALL — Picayune
Chemistry
American Chemical Society; Schola Club.

CHARLES R. MUNN — Hickory
Personnel Management
Delta Sigma Pi.

THE DAWN OF A NEW ERA AT MISSISSIPPI SOUTHERN

WILLIAM MYERS

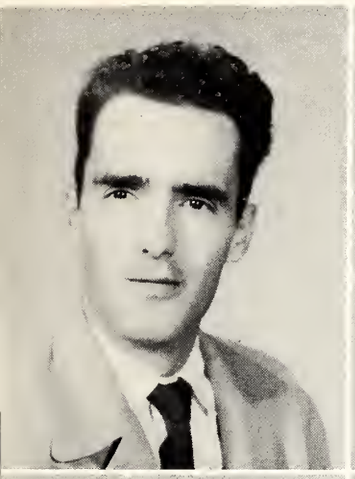

LEWIS MYRICK

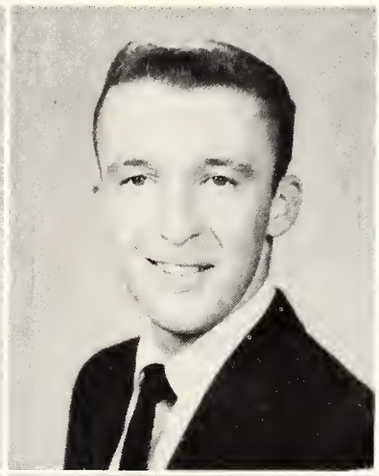

JEANIE McALPIN

MARY JANICE McCARTHY

KENNETH McCARTY

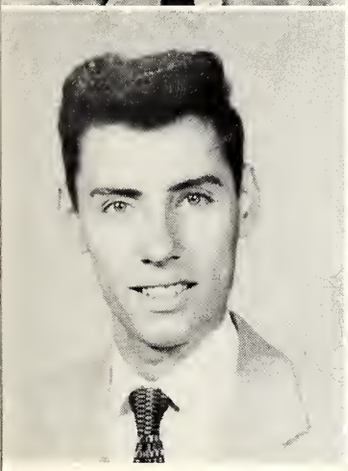

RONALD McCOY

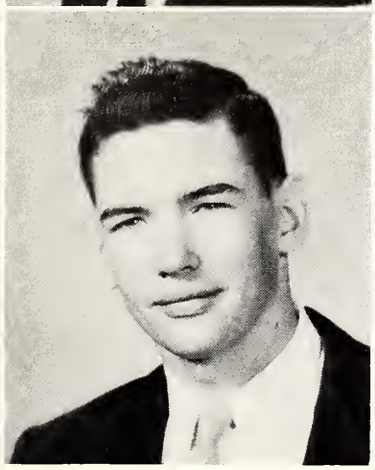

WILLIAM C. McCOY

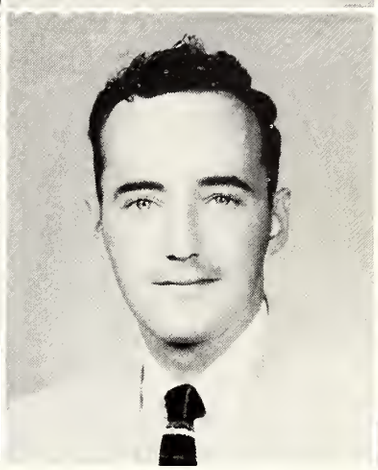

M. RAY McCRAINE

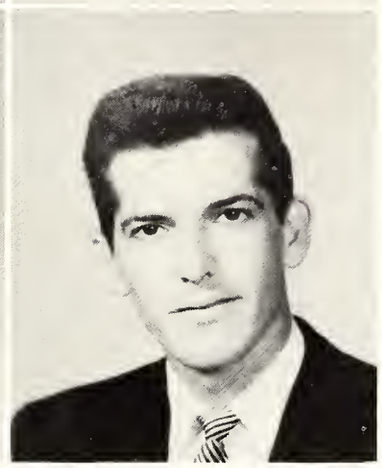

First Row:

WILLIAM V. MYERS — **San Diego, California**
Geography, History
Pi Gamma Mu.

LEWIS MYRICH — **Hattiesburg**
Business Administration
Kappa Alpha Order, Treasurer; Delta Sigma Pi.

JEANIE McALPIN — **Memphis, Tennessee**
Business Education
Alpha Sigma Alpha; Future Teachers of America; Baptist Student Union.

MARY JANICA McCARTHY — **McComb**
Elementary Education
Alpha Sigma Alpha; Newman Club; Band; R.O.T.C. Sponsor.

Second Row:

KENNETH McCARTY, JR. — **Picayune**
History
Pi Kappa Alpha, Vice-President, Parliamentarian; Pre-Law Club; Omicron Delta Kappa; "Student Printz," Business Manager, Advertising Manager; SOUTHERNER, Associate Business Manager; Student Senate.

RONALD G. McCOY — **Petal**
Psychology

WILLIAM C. McCOY — **DeKalb**
Elementary Education
Veterans Club; Future Teachers of America.

M. RAY McCRAINE — **Centreville**
Marketing
Alpha Tau Oemga, Worthy Master, Worthy Scribe; Delta Sigma Pi.

SENIORS NINETEEN FIFTY-SIX

Dr. H. Gerald, hypnotist, fascinates Southerners.

HERBERT E. McDANIEL

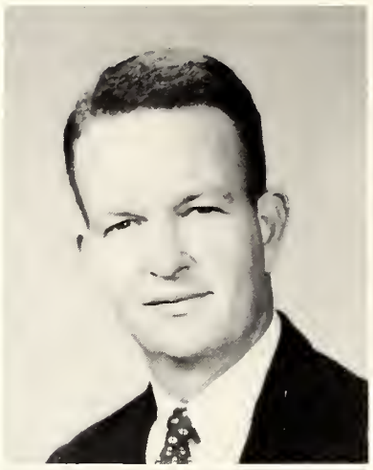

MARVIN McDONALD

MILTON R. McDONALD

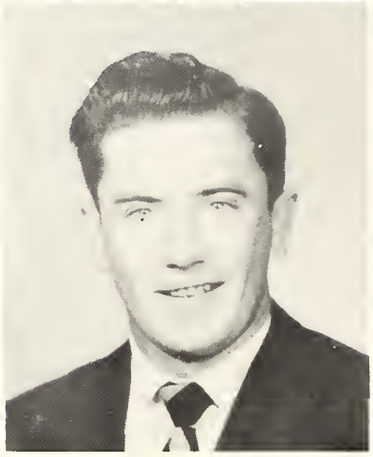

ROBERT A. McDONALD

Water, water everywhere—

First Row:

HERBERT E. McDANIEL — **Summit**
Business Administration

MARVIN LEIGHTON McCONALD, JR. — **Natchez**
Music Education
Alpha Tau Omega; College Marching and Concert Band; M.E.N.C.; Gold Notes Dance Band.

Second Row:

MILTON R. McDONALD — **Collins**
Physical Education
Phi Kappa Tau.

ROBERT A. McDONALD — **Purvis**
Business Administration

THE DAWN OF A NEW ERA AT MISSISSIPPI SOUTHERN

VIRGINIA McELHANEY

JOHN M. McGREGOR

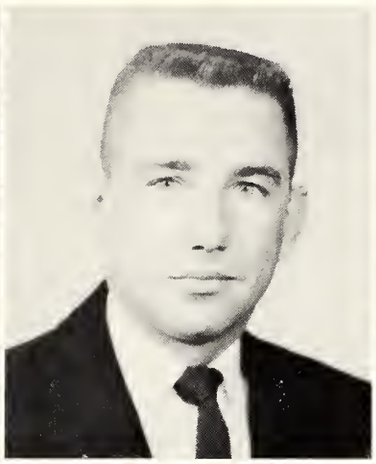

CAROLYN McKAY

THOMAS A. McKEE

MARIE McKINNON

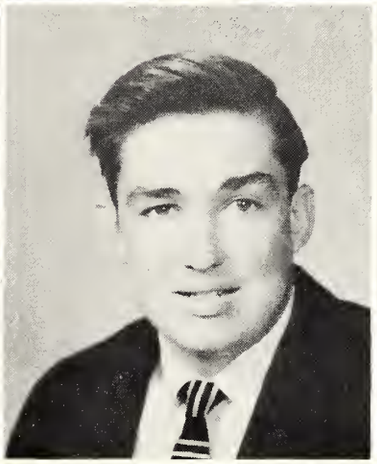

JIM McLAIN

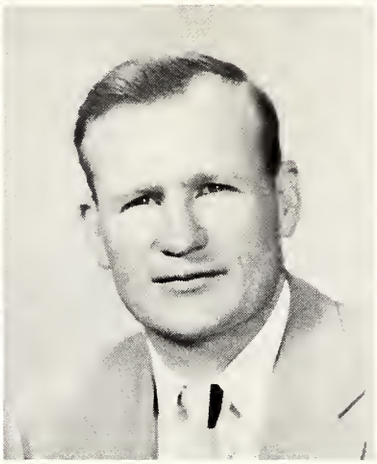

RAYBORN L. McMELLON

JAMES M. McQUISTON

First Row:

VIRGINIA McELHANEY — **Hattiesburg**
Speech Correction, Elementary Education
Kappa Delta Pi; Sigma Alpha Eta, Vice-President.

JOHN M. McGREGOR — **Hattiesburg**
Business Administration
Kappa Alpha; Yellow Jackets.

CAROLYN McKAY — **Prentiss**
Elementary Education
Delta Sigma Epsilon, Sergeant; Future Teachers of America; Wesley Foundation.

THOMAS ALFRED McKEE — **Bogue Chitto**
Business Administration
Phi Eta Sigma; Delta Sigma Pi; Veterans' Club.

Second Row:

MARIE McKINNON — **Laurel**
Biological Science
Beta Beta Beta.

JIM McLANE — **McComb**
History

RAYBORN L. McMELLON — **Moselle**
Marketing
Marketing Club.

JAMES M. McQUISTON — **Long Beach**
Economics, History
Phi Eta Sigma, Vice-President; Pi Kappa Pi; Distinguished Military Student; R.O.T.C.

SENIORS NINETEEN FIFTY-SIX

Freshman charm wins again.

ROSEMARY F. McQUISTON

REED McRANEY, JR.

HAROLD NEEDHAM

BOB NELSON

Steven E. Moore, Southern's dress designer, proves himself—

First Row:

ROSEMARY F. McQUISTON — Greenville
Sociology, History

REED McRANEY, JR. — Collins
Business Administration

Second Row:

HAROLD W. NEEDHAM — Gulfport
Pre-Law (History and Sociology)
Inter-Fraternity Council; Kappa Alpha, Vice-President.

BOB NELSON — Pensacola, Florida
Business Administration
Pi Kappa Alpha, President; Inter-Fraternity Council; "Student Printz," Advertising Manager; Council of Presidents; M.Y.F., President.

THE DAWN OF A NEW ERA AT MISSISSIPPI SOUTHERN

JONIE NEWTON

DAVID NIESTRATH

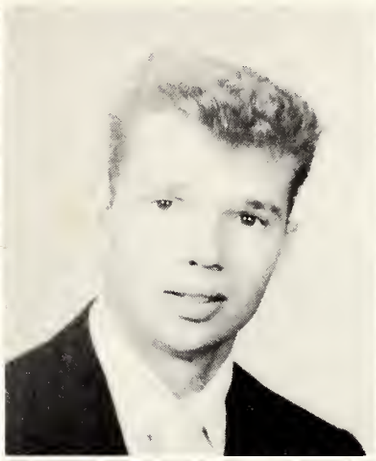

PAMELA ARLENE NICHOLSON

RETHA JOYCE NICHOLSON

JERRY G. NOBLES

MARY BROWN NOWELL

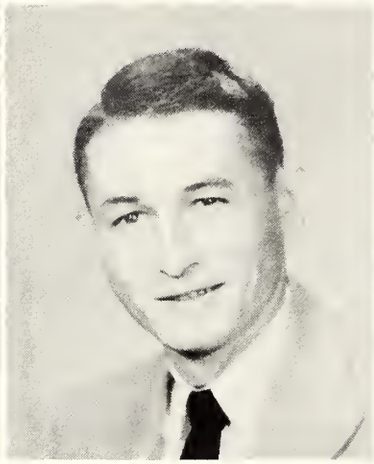

RODNEY OGLESBY

HOWARD OVERSTREET

First Row:

JONIE NEWTON — Quitman
English
Phi Mu.

DAVID NIESTRATH — Park Ridge, Illinois
Accounting
Vasa League; Psychology Club; Distinguished Military Candidate.

PAMELA ARLENE NICHOLSON — Laurel
Home Economics
Delta Sigma Epsilon.

RETHA JOYCE NICHOLSON — Newton
Theatre
Future Teachers of America; Westminster Fellowship; Southern Players.

Second Row:

JERRY G. NOBLES — Sumrall
Health and Physical Education

MARY BROWN NOWELL — Philadelphia
Home Economics Equipment
Delta Delta Delta, President; Home Economics Club; Homecoming Court; Wesley Foundation; Dixie Darling.

RODNEY OGLESBY

HOWARD OVERSTREET — Brooklyn
Psychology

SENIORS NINETEEN FIFTY-SIX

BETTY M. PAGE

WALTER D. PARKER

ANN PARRISH

MARY SUE PATTERSON

THOMPSON A. PAULK

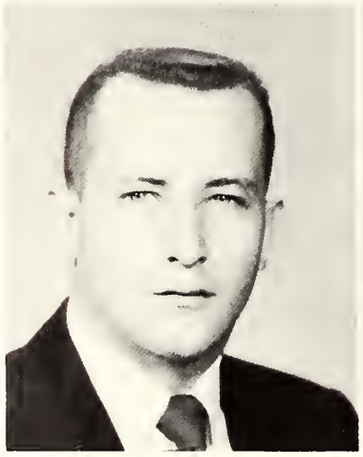

PATTY SUE PEARCE

ROBERT A. PEARSON, JR.

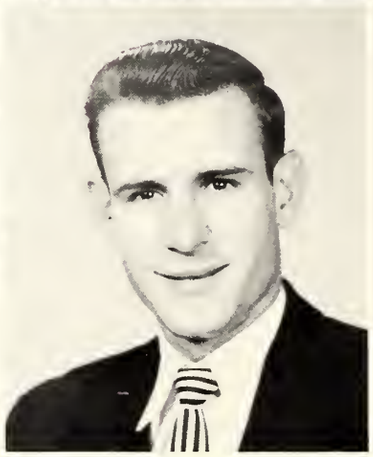

MASSEY LEROY PEAVY

First Row:

BETTY M. PAGE — McComb
Health, Physical Education and Recreation
Physical Education Club.

WALTER D. PARKER — Laurel
Accounting

ANN PARRISH — Laurel
History
Baptist Student Union, Council Member; Pi Gamma Mu, President; Senior Senator; Phi Mu.

MARY SUE PATTERSON — Sumrall
Pre-Med, Biology
Alpha Epsilon Delta; Beta Beta Beta.

Second Row:

THOMPSON A. PAULK — Summit
Physical Education

PATTY SUE PEARCE — Brooklyn
Home Economics
Home Economics Club.

ROBERT A. PEARSON, JR. — Picayune
History, Education

MASSEY LEROY PEAVY — Columbia
Accounting
Pi Kappa Alpha.

THE DAWN OF A NEW ERA AT MISSISSIPPI SOUTHERN

FERDINAND PECOUL

WILLIAM CHARLES PEOPLES

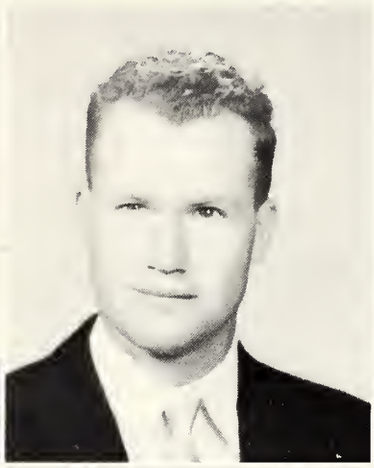

ERNEST B. PEPPER, JR.

EDNA SEAL PERTUIT

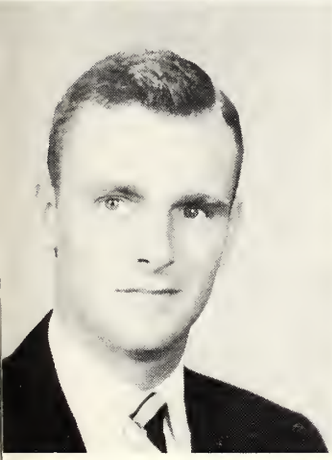

WILLIAM H. PETTEY

CARMELITA PISARICH

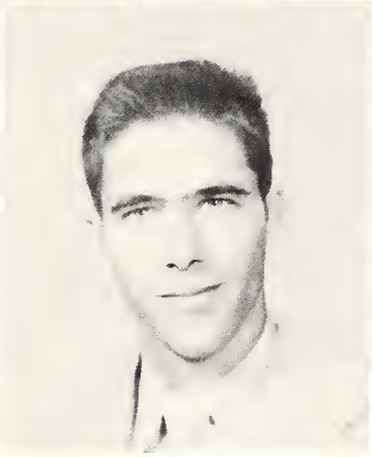

WILLIAM H. PITTMAN

TOM POGUE

First Row:

FERDINAND PECOUL — **Gulfport**
Geology

WILLIAM CHARLES PEOPLES — **Madden**
Business Administration

ERNEST B. PEPPER, JR. — **Leland**
Marketing
Rho Tau Sigma.

EDNA SEAL PERTUIT — **Poplarville**
Business Education
Wesley Foundation.

Second Row:

WILLIAM H. PETTEY — **Magnolia**
Physical Therapy, Health
Kappa Alpha; Westminster Fellowship; Student Senate.

CARMELITA PISARICH — **Biloxi**
History
Newman Club.

WILLIAM H. PITTMAN — **Kokomo**
Industrial Arts

TOM POGUE — **Meridian**
Accounting

SENIORS NINETEEN FIFTY-SIX

BENNETT F. POPE

LELA POYTHRESS

SARA PRATT

WILLIAM B. PRESTON

ANNE PRICE

JIMMIE B. PRICE

JOE R. PRICE

J. WAYNE PRICE

First Row:

BENNETT F. POPE — **Columbia**
Business Administration

LELA POYTHRESS — **Mobile**
Marketing

SARA PRATT — **Wiggins**
Speech
Phi Mu, President, Pan-Hellenic Delegate; Pan-Hellenic Council; Alpha Psi Omega, President; Southern Players; "Who's Who Among Students in American Colleges and Universities;" Gulf States Speech Festival; Southern Speech Association; Baylor Poetry Festival; SOUTHERNER, Organization Editor.

WILLIAM B. PRESTON — **Picayune**
Religion and Philosophy
Veterans' Club; Baptist Student Union; Science Club.

Second Row:

ANNE PRICE — **Prentiss**
Journalism
"Student Printz."

JIMMIE B. PRICE — **Meridian**
Chemistry
Kappa Alpha Order; Veterans' Club, Vice-Commander.

JOE R. PRICE — **Meridian**
Personnel Management, Physical Education

J. WAYNE PRICE — **Vicksburg**
History

THE DAWN OF A NEW ERA AT MISSISSIPPI SOUTHERN

EUGENE PROBST

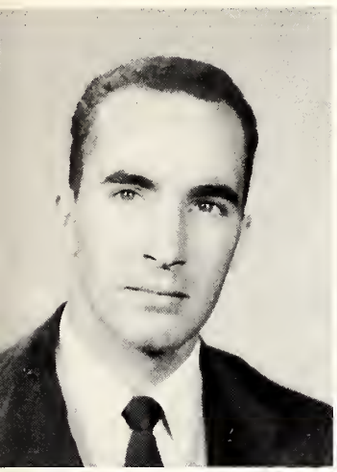

OBRA QUAVE

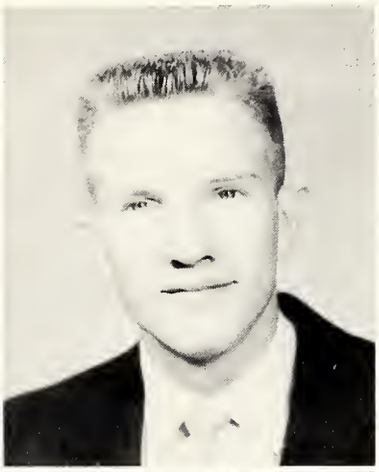

PHILLIP T. RAIFORD

JACKIE RAINER

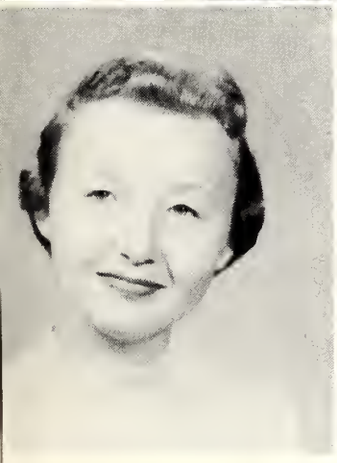

ANITA ELIZABETH RAWLS

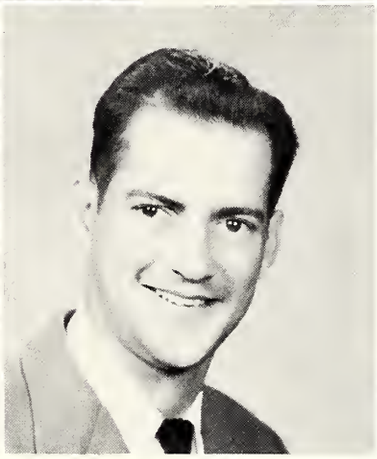

E. G. RAWSON

JOHN RILEY REEDY

HUBERT REYNOLDS

First Row:

EUGENE PROBST — Brooklyn
Biology
Beta Beta Beta, Vice-President.

OBRA QUAVE — Gulfport
Speech
Southern Players.

PHILLIP T. RAIFORD — Shelby
Business Administration
Kappa Sigma; R.O.T.C.

JACKIE RAINER — Meridian
Sociology
Delta Delta Delta, Secretary; Junior Class Treasurer; SOUTHERNER.

Second Row:

ANITA ELIZABETH RAWLS — Hattiesburg
Elementary Education

E. G. RAWSON — Laurel
Economics

JOHN R. REEDY — Hattiesburg
Personnel Management
Phi Kappa Tau

HUBERT REYNOLDS . . . . . Purvis
Art

SENIORS NINETEEN FIFTY-SIX

KENNETH E. RICH

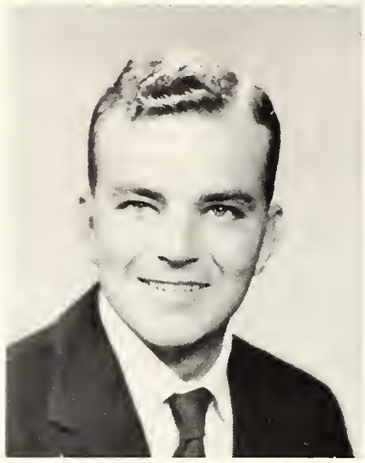

JUDY RICHARDS

REBECCA RIGLER

NORINE RILEY

DONALD G. ROBERTS

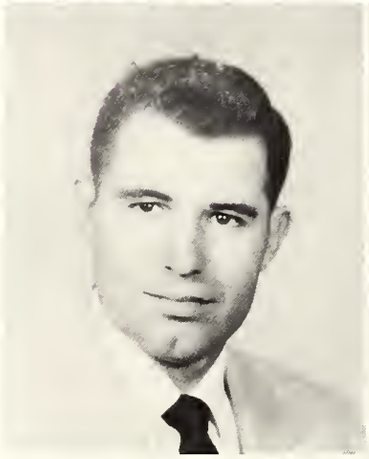

JACK E. ROBINSON

LEON ROBINSON

ALEX EUGENE ROGERS

First Row:

KENNETH RICH — **Richton**
Geology

JUDY RICHARDS — **Gulfport**
Elementary Education, Speech Corretction
Alpha Sigma Alpha; Wesley Foundation.

REBECCA RIGLER — **Philadelphia**
Music Education
Vesper Choir; Choral Union; Southern Singers; M.E.N.C.; Westminster; Pi Tau Chi.

NORINE RILEY — **Perkinston**
Home Economics
Kappa Omicron Phi; Baptist Students Union; Home Economics Club.

Second Row:

DONALD G. ROBERTS — **Hattiesburg**
Geology
Alpha Tau Omega; Beta Beta Beta.

JACK ROBINSON — **Hattiesburg**
History

LEON ROBINSON — **Jackson**
Physical Education
Pi Kappa Alpha; Intramurals.

ALEX EUGENE ROGERS — **Gulfport**
Geology
Veterans' Club; Geology Club; Kappa Sigma; Newman Club.

BILLY PAUL ROGERS

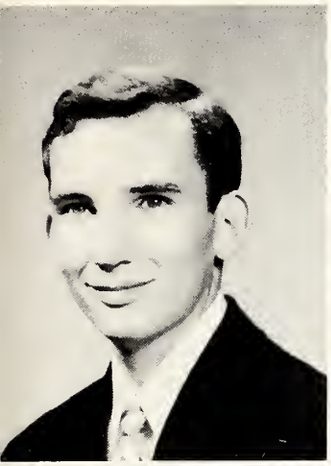

PAT ROLLINSON

MITCHELL L. ROPER

CLEVE ROS

JAMES ROSEBERRY

GEORGE ROSETTI

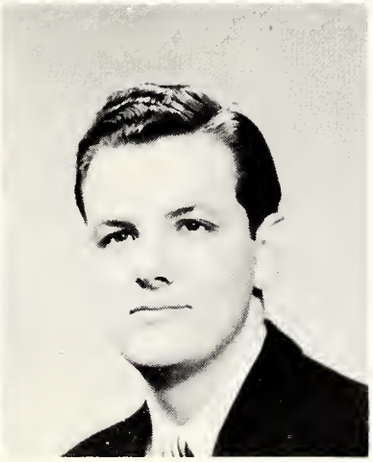

ERNEST L. ROSS

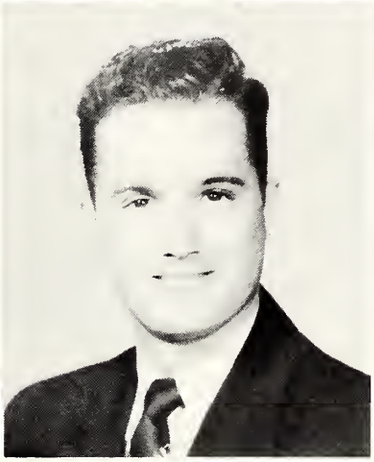

THOMSON ROTCH

First Row:

BILLY PAUL ROGERS — Collins
Marketing
Pi Kappa Alpha.

PAT ROLLINSON — Gloster
Elementary Education
Future Teachers of America; Baptist Students Union; Phi Mu.

MITCHELL L. ROPER — Hattiesburg
Government

CLEVE ROS — Pascagoula
History
Newman Club.

Second Row:

JAMES ROSEBERRY — Hattiesburg
Business Administration

GEORGE ROSETTI — Biloxi
History

ERNEST L. ROSS — Kewanee
Physical Education

THOMSON ROTCH — Jackson, Alabama
Business Administration
Phi Kappa Tau.

SENIORS NINETEEN FIFTY-SIX

JEWEL ROUNSAVILLE

JANIE ROUSE

RICHARD D. ROWE

RONNIE RABIN

LOUIE RUFFIN

CAROLYN ANN RUNYAN

ROBERT LYLE SANDERSON

MILTON A. SCHULTZ

First Row:

JEWEL ROUNSAVILLE — Petal
Music Education
Choral Union; M.E.N.C.

JANIE ROUSE — Lucedale
Elementary Education
Future Teachers of America; Baptist Students Union; Swimming Club.

RICHARD D. ROWE — Jacksonville, Florida
Pre-Med
Pi Kappa Alpha, Pledgemaster; Alpha Epsilon Delta.

RONNIE RABIN

Second Row:

LOUIE RUFFIN — New Augusta
Political Science, History

CAROLYN ANN RUNYAN — Collins
Chi Omega; Vesper Choir; Choral Union; Alpha Epsilon Delta; Beta Beta Beta.

ROBERT LYLE SANDERSON — Shaw
Business, Pre-Law
Alpha Tau Omega.

MILTON A. SCHULTZ — Indianola
Personnel Management

THE DAWN OF A NEW ERA AT MISSISSIPPI SOUTHERN

CAROL SCOTT

LAURETTA DOBBS SEGARS

ROY L. SELLERS

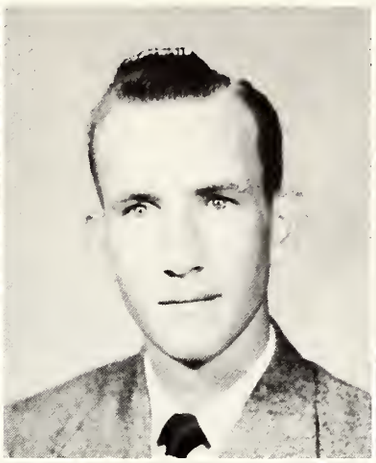

TOMMY SENTER

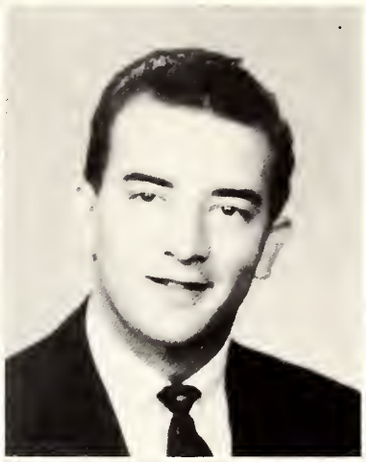

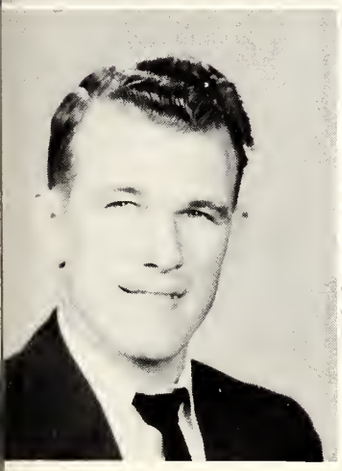

BILLY G. SHAMBURGER

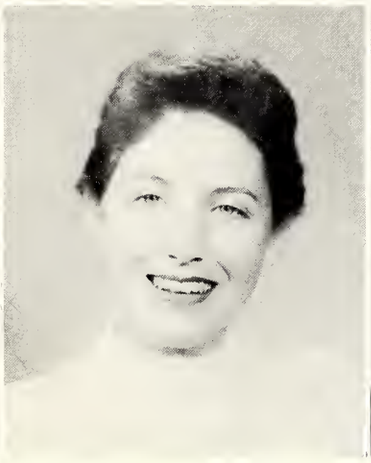

JOAN MOBLEY SHAMBURGER

EDWARD LAMAR SHARP

PAULINE SHATTLES

First Row:

CAROL SCOTT — **Carriere**
Business Education
Baptist Students Union; Future Teachers of America; Young Women's Association; Physical Education Club; Intramurals.

LAURETTA DODDS SEGARS — **Winfield, Alabama**
History

ROY L. SELLERS — **Waynesboro**
Elementary Education
Future Teachers of America.

TOMMY SENTER — **Aberdeen**
Business Administration

Second Row:

BILLY G. SHAMBURGER — **Lumberton**
Chemistry, Math
Kappa Mu Epsilon; American Chemical Society; Distinguished Military Student; Honor Student.

JOAN MOBLEY SHAMBURGER — **Lumberton**
English
Alpha Sigma Alpha, Rush Chairman; Pi Tau Chi; Phi Delta Rho, Secretary; Future Teachers of America; Lambda Iota Tau, Vice-President; Young Women's Association; Baptist Students Union.

EDWARD LAMAR SHARP — **Columbia**
Math, Physics
Kappa Mu Epsilon.

PAULINE SHATTLES — **Brooklyn**
Elementary Education

SENIORS NINETEEN FIFTY-SIX

JUANINE SHOEMAKE

JOHN STEVE SIDERIS

ALLEN KENT SILLS

HERBERT D. SIMPSON

DARLA VAUGHN SKIPPER

EVELYN SMALLING

CHARLES M. SMITH

JOAN SMITH

First Row:

JUANINE SHOEMAKE — Brooklyn
Home Economics Education
Delta Sigma Epsilon; Home Economics Club; Wesley Foundation.

JOHN STEVE SIDERIS — Rockville Centre, New York
Art
Football.

ALLEN KENT SILLS — Kosciusko
Music Education
Band, President; Symphonic Orchestra; Kappa Alpha; Southernaires.

HERBERT D. SIMPSON — Philadelphia
Business Administration

Second Row:

DARLA VAUGHN SKIPPER — Poplarville
Biology
Baptist Student Union; Future Teachers of America; Young Women's Association; Intramurals.

EVEVLYN SMALLING — Hattiesburg
Speech Correction
Phi Mu, Pledge Director, Vice-President; Canterbury Club; Sigma Alpha Eta, Reporter; Vesper Choir; Southern Singers; Future Teachers of America.

CHARLES M. SMITH — Hattiesburg
Industrial Arts

JOAN SMITH — Tylertown
Biology
Phi Mu, President; Baptist Students Union; Young Women's Association.

THE DAWN OF A NEW ERA AT MISSISSIPPI SOUTHERN

MARGARET JEWEL SMITH

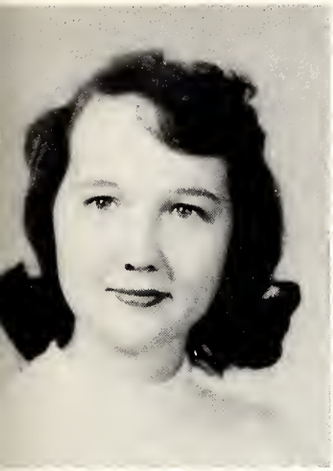

RITA FAY SMITH

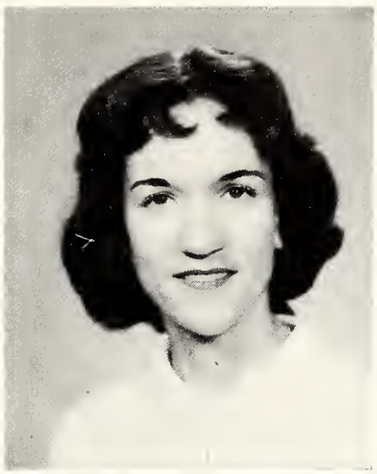

WILLIAM H. SMITH

CHARLOTTE SNOWDEN

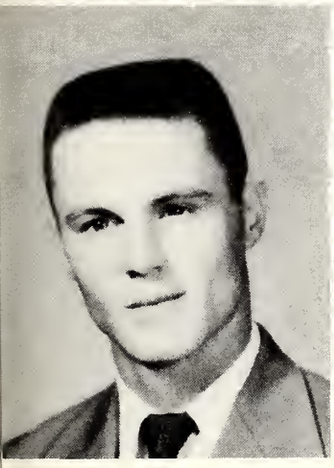

DONALD SOUTH

BILLY D. SPINGER

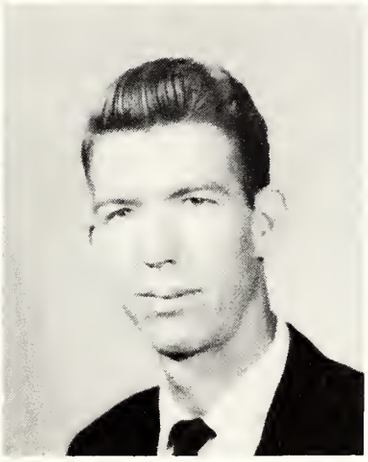

A. C. SPIVEY

GLENN SPRADLING

First Row:

MARGARET JEWEL SMITH — Forest
Elementary Education
Kappa Delta; Baptist Students Union.

RITA FAY SMITH — Moss Point
Elementary Education
Sigma Sigma Sigma, Treasurer.

WILLIAM H. SMITH — McComb

CHARLOTTE M. SNOWDEN — Collinsville
Elementary Education
Future Teachers of America; Wesley Foundation.

Second Row:

DONALD SOUTH — Mobile, Alabama
Sociology, Psychology
Baptist Students Union; Intramurals.

BILLY D. SPIGNER — Marietta
Industrial Arts

AC. SPIVEY — Jackson
Geology

GLENN SPRADLING — Tupelo
Commerce
Delta Sigma Pi; Circle K Club.

SENIORS NINETEEN FIFTY-SIX

HERBERT E. ST. AMANT

SARAH STEELMAN

ANGELA IRENE STEVENS

SARAH BESS STEWART

ANITA JEAN STRATTON

JEAN STREET

HOWARD "MONK" STROUD

WEDA SUGGS

First Row:

HERBERT E. ST. AMANT — **Biloxi**

Accounting

Newman Club; Veterans' Club.

SARAH E. STEELMAN — **Meridian**

Health, Physical Education, and Recreation

Vesper Choir; Choral Union; Folksinger; Southern Singers; Music Education Association; Women's Recreation Association; Dolphin Club; Physical Education Club, Vice-President; Association of Health, Physical Education and Recreation; State Student President; Vice-President of Bolton Hall; Sophomore Class Vice-President; Wesley Foundation; Delta Sigma Epsilon, Model Pledge, Intramurals Manager, Vice-President, President; Junior Pan-Hellenic Council, President.

ANGELA STEVENS — **Richton**

Voice

Chi Omega; Wesley Foundation; Southern Singers; Vesper Choir; Opera Work Shop; Choral Union.

SARAH BESS STEWART — **Hazlehurst**

Home Economics Equipment

Delta Delta Delta, Marshal; Home Economics Club; Rho Tau Sigma; Alpha Psi Omega; Kappa Omicron Phi; Westminster Fellowship.

Second Row:

ANITA JEAN STRATTON — **Mayersville**

Chemistry, Math

Pi Kappa Pi; Phi Delta Rho; Alpha Lambda; American Chemical Society; Baptist Students Union.

JEAN STREET — **Clinton**

Library Science

HOWARD STROUD — **Hattiesburg**

Accounting

President Student Government Association; Student Senate; Kappa Alpha, Vice-President; Alpha Epsilon Alpha; Debate; Distinguished Military Student.

WEDA SUGGS — **Smithville**

Home Economics

Young Women's Association; Baptist Students Union; Home Economics Club; Elections Committee.

THE DAWN OF A NEW ERA AT MISSISSIPPI SOUTHERN

AMELIA SULLIVAN

HOWARD D. SUMRALL, JR.

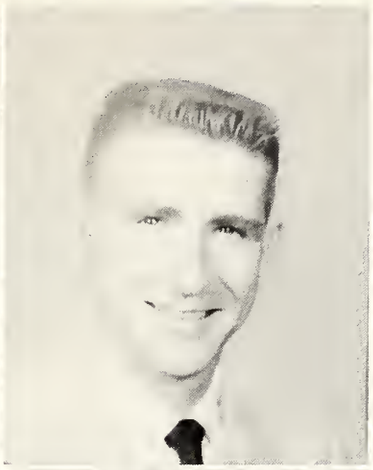

SONDRA SUTHERLAND

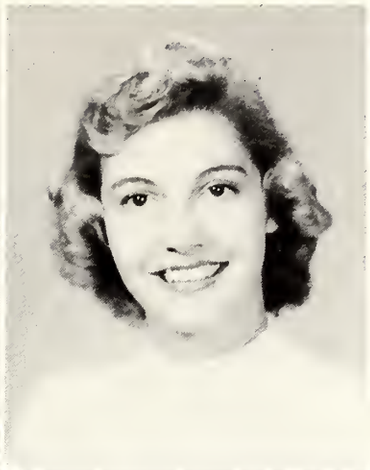

ALECIA TAYLOR

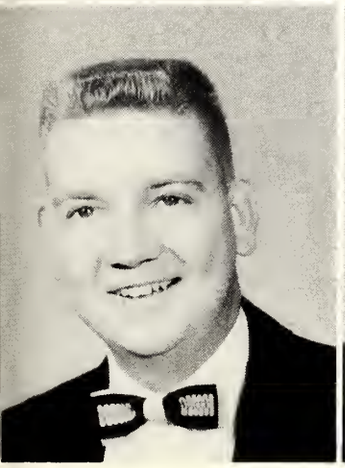

BOBBY RAY TAYLOR

JOE M. TAYLOR

MARY RUTH TAYLOR

LILLIAN THAGARD

First Row:

AMELIA SULLIVAN — **Mize**
Business Education
Baptist Students Union.

HOWARD D. SUMRALL — **Mobile, Alabama**
Foreign Trade
Kappa Sigma; Delta Sigma Pi.

SONDRA SUTHERLAND — **Canton**
Elementary Education
Chi Omega, Rush and Personnel Officer; Canterbury Club, Vice-President; Future Teachers of America; Freshman Class Officers; Student Body Maid of Homecoming; Beauty.

ALECIA TAYLOR — **Ovett**
Elementary Education

Second Row:

BOBBY RAY TAYLOR — **Hazlehurst**
Business Administration

JOE M. TAYLOR — **Laurel**
Personnel Management
Veterans' Club.

MARY RUTH TAYLOR — **Beaumont**
Music Education
Wesley Foundation; M.E.N.C.; Choral Union; Pi Tau Chi; Christian Federation; Wesley Foundation, President; Christian Federation, Vice-President.

LILLIAN THAGARD — **Brantley**
Biology
Beta Beta Beta; Future Teachers of America; Wesley Foundation.

SENIORS NINETEEN FIFTY-SIX

GLENN C. THOMAS

JAMES FRED THOMPSON

VERNONIA THOMPSON

WILLIAM H. THRASH

ELLEN TOLER

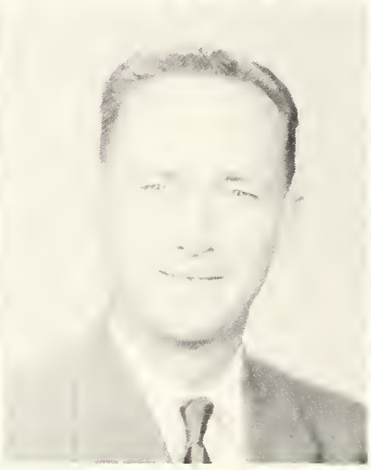

M. E. TOOTLE

LOUIS TREMMEL

JULIA TRUSSELL

First Row:

GLENN C. THOMAS — Woodville
Health and Physical Education, Geology
Veterans' Club· Geology Club; Physical Education Club; Intramural Sports.

JAMES FRED THOMPSON — Gulfport
History

VERNONIA THOMPSON — Mt. Olive
Business Education
Baptist Students Union.

WILLIAM H. THRASH — Sebastopol
History

Second Row:

ELLEN TOLER — Moorhead
Elementary Education
Wesley Foundation, Secretary; Future Teachers of America, Treasurer; Kappa Delta, Chaplain; Kappa Delta Pi, President; Pan-Hellenic Council, Secretary.

M. E. TOOTLE — Gulfport
Personnel Management, Business Administration
Delta Sigma Pi.

LOUIS TREMMEL — Biloxi
Business Administration
Veterans' Club; Delta Sigma Pi, Historian, President.

JULIA TRUSSELL — Hattiesburg
Accounting, Business Administration

THE DAWN OF A NEW ERA AT MISSISSIPPI SOUTHERN

BETTY TUCKER

JOHN T. TUCKER

FRANK UHER

ANTHONY LEON USEY

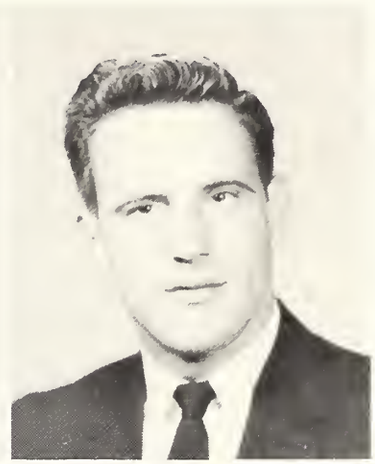

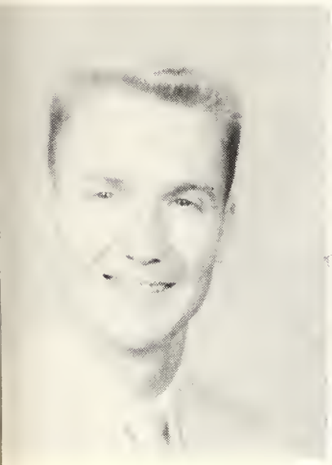

LEONARD VAN ZANDT

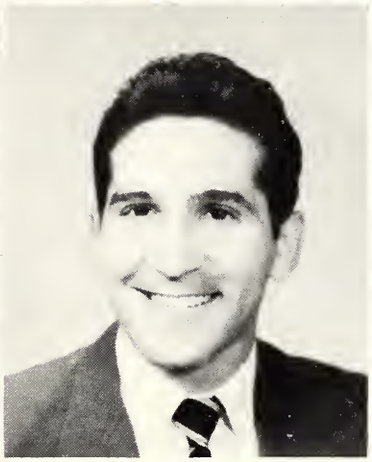

GILSON L. VASCONCELOS

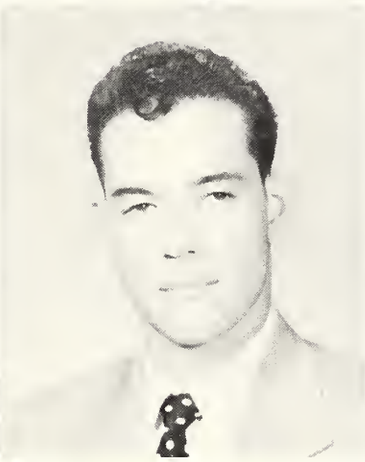

WILLIAM V. VAUGHN, JR.

NANCY WAGNER

First Row:

BETTY TUCKER — Hattiesburg
Journalism
Sigma Sigma Sigma; "Student Printz," Desk Editor.

JOHN T. TUCKER — Hattiesburg
Business Administration

FRANK UHER — Charleroi, Pennsylvania
Music Education
Band; Orchetstra.

ANTHONY LEON USEY — Biloxi
Geology
Newman Club; Baseball; Geology Club.

Second Row:

LEONARD VAN ZANDT — Jackson
Business Administration
Kappa Alpha.

GILSON L. VASCONCELOS — Recife, Brazil
Business Administration
Sigma Phi Epsilon; Newman Club.

WILLIAM H. VAUGHN — Birmingham, Alabama
Business Administration

NANCY WAGNER — Chattanooga, Tennessee
Psychology
Chi Omega; Pi Tau Chi; Westminster Fellowship, Vice-President; Senior Counselor.

SENIORS NINETEEN FIFTY-SIX

ELIZABETH JACKSON WALKER

GEORGE WALKER

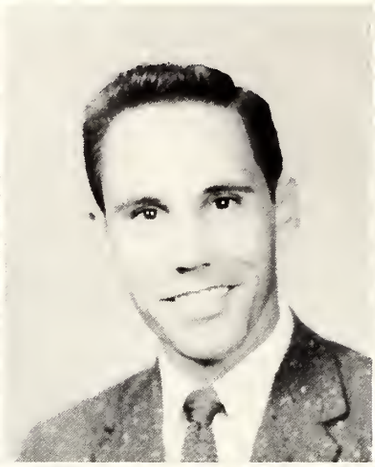

GUY C. WALKER

SHIRLEY WALL

WILLIS WAYNE WALLEY

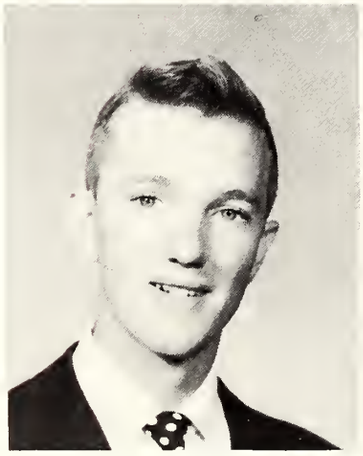

CHARLES W. WALTERS

GERALD WALTON

NOLA WARE

First Row:

ELIZABETH JACKSON WALKER — Lumberton
Business Education
Pi Omega Pi.

GEORGE WALKER — Pascagoula
Physical Education and Health

GUY C. WALKER — Mt. Olive
Elementary Education
Future Teachers of America.

SHIRLEY WALL — Gillsburg
Business Education
Baptist Students Union; Pi Omega Pi; Young Women's Association; Election Committee.

Second Row:

WILLIS WAYNE WALLEY — Brooklyn
Biology
Beta Beta Beta, President.

CHARLES W. WALTERS — Tawanta
Geology
Geology Club.

GERALD WALTON — Dixon
English
Wesley Foundation; Lambda Iota Tau; SOUTHERNER, Editor of Classes; Circle K Club.

NOLA WARE — Stringer
Home Economics

THE DAWN OF A NEW ERA AT MISSISSIPPI SOUTHERN

CHARLES G. WARREN

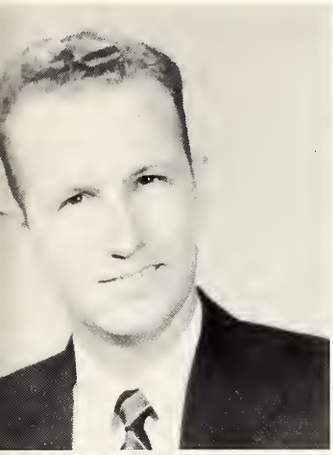

RUTH MIRIAM WARREN

C. W. WASSON

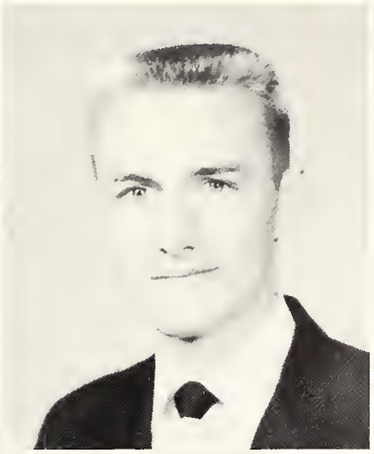

EVELYN WATKINS

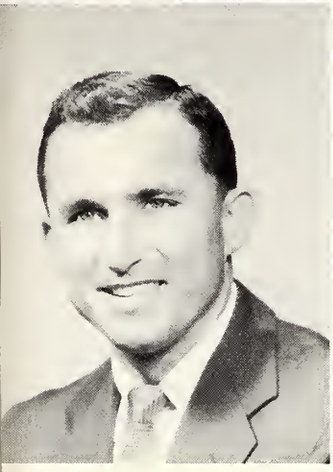

CHARLIE A. WEEKS

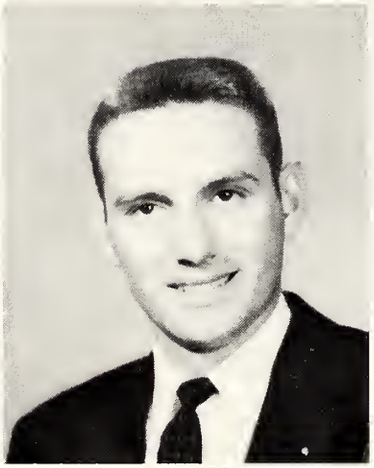

JACK B. WELDY

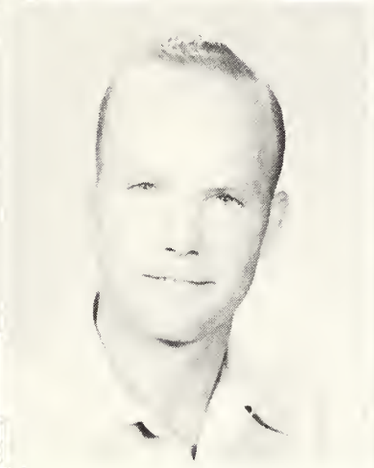

C. R. WELLS

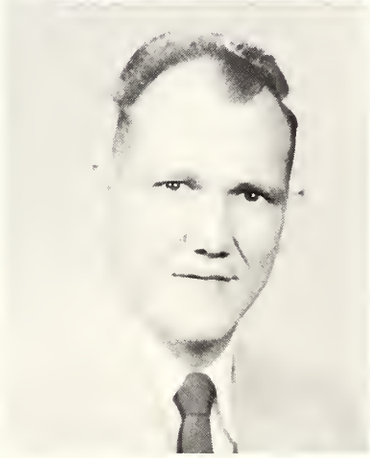

PATSY WELLS

LEWIS R. WEST

First Row:

CHARLES G. WARREN — **Picayune**
Accounting

RUTH MIRIAM WARREN — **Orrville, Alabama**
Health, Physical Education and Recreation
Physical Education Club; Future Teachers of America; Intramural Manager.

C. W. WASSON — **Kosciusko**
Business Administration
Wesley Foundation; Delta Sigma Pi.

EVELYN WATKINS — **Sandersville**
Music Education
Choral Union

Second Row:

CHARLIE A. WEEKS — **Union**
Physical Education

JACK B. WELDY — **Hattiesburg**
History, Geology
Kappa Alpha; Outstanding Junior R.O.T.C. Cadet; Distinguished Military Student; Battalion Commander; Freshman French Award; Student Senate; Honor Student.

C. R. WELLS — **Shubuta**
Personnel Management

PATSY WELLS — **Brookhaven**
Elementary Education
Delta Delta Delta; Baptist Students Union; Future Teachers of America; Cheerleader.

Third Row:

LEWIS R. WEST — **Jackson**
Geology

SENIORS NINETEEN FIFTY-SIX

DARLENE WHITECOTTON

PANSY LYNN WILKERSON

RONNIE WILLETT

AUBRY LEE WILLIAMS

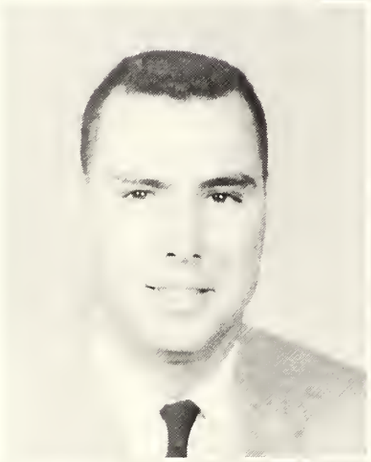

JOHN W. WILLIAMS, III.

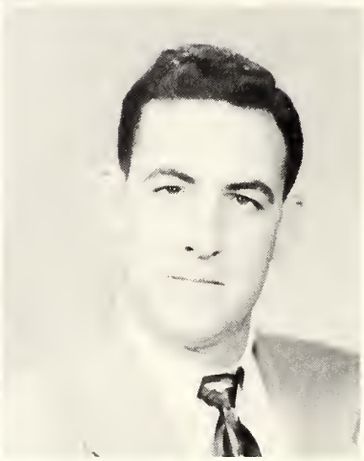

PAUL E. WILLIAMS

CHARLES EARL WILSON

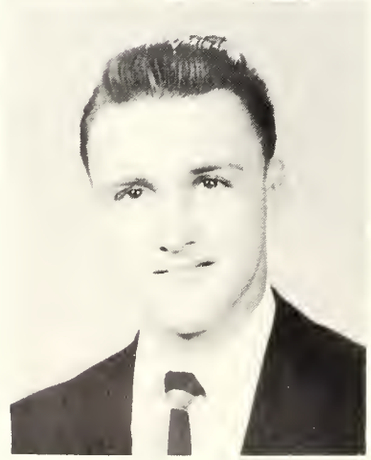

JAMES LEONARD WILLIAMS
JIMMY WILSON

First Row:

DARLENE WHITECOTTON — Hattiesburg
Elementary Education
Kappa Delta Pi; Historian; Kappa Kappa Gamma; Future Teachers of America; Westminster Fellowship.

PANSY LYNN WILKERSON — Lake
Home Economics

RONNIE L. WILLET — Laurel
English
Kappa Sigma, President; Student Senate; Inter-Fraternity Council.

AUBREY LEE WILLIAMS — Summit
Industrial Arts
Baptist Students Union.

Second Row:

JAMES LEONARD WILLIAMS — Jacksonville, Florida
Physical Education
Football; M Club.

JOHN W. WILLIAMS — Petal
Health and Physical Education

PAUL E. WILLIAMS — Jackson
Elementary Education
Future Teachers of America; West Stadium, Vice-President; Veterans' Club.

CHARLES EARL WILSON — Philadelphia
Elementary Education

Third Row:

JIMMY WILSON — Columbia
Personnel Management

THE DAWN OF A NEW ERA AT MISSISSIPPI SOUTHERN

JIMMY DELL WILSON

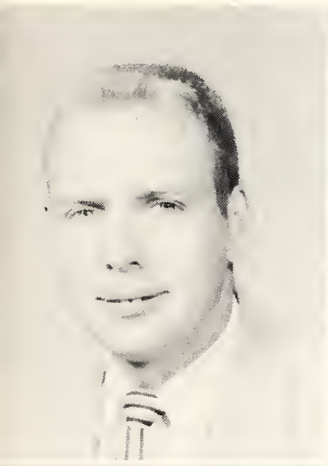

MYRTLE JANE WINGO

JOHN T. WITHERS

JAMES WOLLEBAN

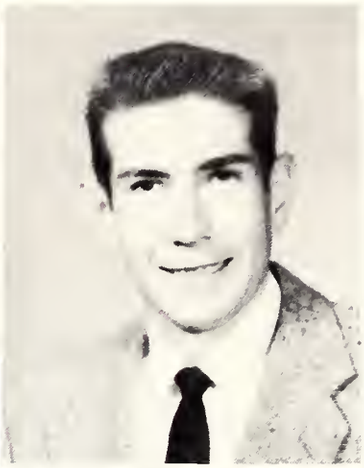

EUGENE WOODRICK

PAUL S. WOODS

JAMES E. YORK

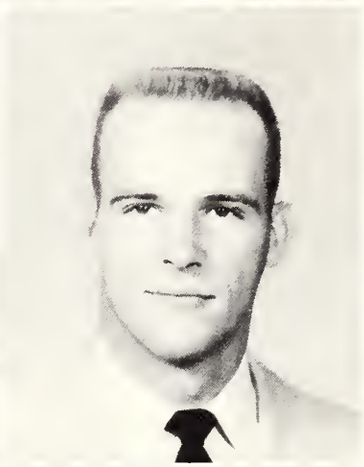

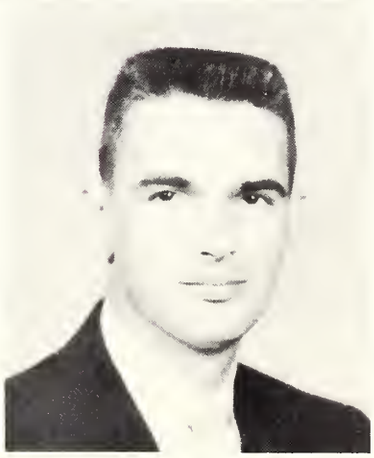

CHARLES D. YOUNG
WILLIAM A. YOUNG, JR.

First Row:

JIMMY DELL WILSON — Prichard, Alabama
Business Administration

MYRTLE JANE WINGO — Hattiesburg
Secretarial Science
Southern Singers; Opera Workshop; Vesper Choir; Student Senate; Delta Delta Delta.

JOHN T. WITHERS — Brookhaven

JAMES WOLLEBEN — Brooklyn, New York
Geology
Basketball; Newman Club; Geology.

Second Row:

EUGENE WOODRICK — Meridian
Business Administration
Golf.

PAUL S. WOODS — Hattiesburg
Business Administration

JAMES E. YORK — Hattiesburg
Art
Kappa Pi.

CHARLES D. YOUNG — Amory
Math
Kappa Mu Epsilon.

Third Row:

WILLIAM A. YOUNG, JR.

JUNIOR CLASS

Class Officers—Sarah Jane Ford, Secretary-Treasurer; Tommy Arnold, President; Billy Bob McCarver, Vice-President.

First Row:

HAROLD M. ACKER . . . . . Laurel
JERRY E. ADAMS . . . . . Ellisville
BETTY ADDY . . . . . Decatur
JERRY AINSWORTH . . . . . Hattiesburg

Second Row:

JIMMIE AINSWORTH . . . . . Laurel
KAY ALDERMAN . . . . . Stringer
ANDY ALFONSO . . . . . Gulfport
LUCILLE ANDERSON . . . . . Inverness

Third Row:

MARY ANGELL . . . . . Fayette
MALCOLM ARCENEAUX . . . . . Long Beach
JULIA ARLEDGE . . . . . Covington, Louisiana
TOMMY ARNOLD . . . . . Vicksburg

Fourth Row:

JOHN B. AUST . . . . . Dekalb
JAMES R. BARFIELD . . . . . Jackson
H. C. BARLOWE . . . . . Laurel
JAMES BARR . . . . . Sumrall

Fifth Row:

ADAIR BATES . . . . . Liberty
JOAN BEEBE . . . . . Foxworth
FRANKLIN BELL . . . . . Philadelphia
CHARLES C. BERRY . . . . . Hattiesburg

Sixth Row:

JANE BEVERLY . . . . . Laurel
JOHN E. BEVON . . . . . Hattiesburg
ROBERT E. BLAISE . . . . . Brookhaven
LAURA ANN BOGGAN . . . . . Meadville

DAWN OF A NEW ERA

Hey, Dad . . . did you run out of cloth?

First Row:

WANDA LYNN BOND . . . . . Perkinston
JIMMIE D. BOURLAND . . . . . Aberdeen
SAM L. BOURNE . . . . . Columbia
METESSA BOUTWELL . . . . . Purvis

Second Row:

JO MARGARET BOYD . . . . . Louin
LYMAN BRADFORD . . . . . Biloxi
W. A. BRADLEY . . . . . Buckatumma
CAROL BRAUNER . . . New Orleans, Louisiana

Third Row:

CHARLES BREELAND . . . . . Tylertown
BENNY B. BRELAND . . . . . Lucedale
JAMES H. BREWER . . . . . Hattiesburg
JOHN M. BRITT . . . . . Hattiesburg

Fourth Row:

ALBERT ALLEN BROOKS . . . . . Columbia
ANNA LENE BROOKS . . . . . Lucedale
BILLY JEAN BROOME . . . . . Wesson
LAMAR BROWN . . . . . Millry, Alabama

Fifth Row:

FRANCES LEIGH BRYANT New Orleans, Louisiana
TRAVIS BUCKLEY . . . . . Soso
MARTHA ANN BULLARD . . . . . Lucedale
CRAWFORD BULLOCK . . . . . Tylertown

Sixth Row:

GERALD H. BULLOCK . . . . . Mt. Vernon, Illinois
DOMINIC BUMBACA . . . . . Hattiesburg
ZELLA REE BUNCH . . . . . Waynesboro
ROBERT BURRUS . . . . . Merigold

JUNIOR CLASS

The Line-up!

First Row:

JOHN F. BUSEY . . . . . Jackson
CHARLIE BYRD . . . . . Lumberton
MILDRED BYRD . . . . . Ellisville
R. FAYE CALLENDER . . . . . Brookhaven

Second Row:

BETTY CALLOWAY . . . . . Jackson
ROBERT E. CAPPS . . . . . Tylertown
THOMAS W. CARL . . Satsuma, Alabama
FRANK CARLTON . . . . . Greenville

Third Row:

MAMIE RICHARDSON CARMICHAEL Stonewall
WAYNE A. CARNEY . . . . . Forrest Hill
MRS. C. L. CARPENTER . . . Hattiesburg
JAMES W. CARR . . . . . Hattiesburg

Fourth Row:

NORMAN DALE CARR . . . . . Greenwood
BILLY G. CARTER . . . . . Sandhill
MARY LYNN CARTER . . . . . Noxapater
RAY F. CARTER . . . . . Sumrall

Fifth Row:

ROBERT CARVER . . . . . Poplarville
CATHERINE CAVES . . . . . Waynesboro
FRANK CHANDLER . . . . . Chebawse, Illinois
RICHARD CHAPIN . . . . . Gulfport

Sixth Row:

ROBIN CHAPMAN . . . . . Biloxi
GEORGE CHANCELLOR . . . . . Hattiesburg
JAMES B. CHEEK . . . . . Hattiesburg
ELVA D. CHRISTMAS . . . . . Perkinston

DAWN OF A NEW ERA

Faster, girls, you might catch him!

First Row:

NORMAN CLARK . . . . . Mize
OUIDA SUE CLARK . . . . . Mize
THERESA CLEGG . . . . . Crystal Springs
DOYLE CLINTON . . . . . Hattiesburg

Second Row:

L. K. COCHRAN . . . . Mobile, Alabama
SHELBY COCHRAN . . . . . Richton
CHRISTINE COLE . . . . . Hattiesburg
BETTIE J. COLLINS . . . . . Mobile, Alabama

Third Row:

TOM CONSTANTINE, JR. Birmingham, Alabama
LYDIA L. COOK . . . . . Columbia
DAN COOKE . . . . . Calhoun City
JERRY R. COOKER . . . . . Hattiesburg

Fourth Row:

JEAN COOLEY . . . . . Laurel
MARTA COURTNEY . . . . . Hattiesburg
BILLY G. COX . . . . . Moselle
CHARLES L. COX . . . . . Laurel

Fifth Row:

PRENTISS COX . . . . . Hattiesburg
CHARLES CRANFORD . . . . . Columbia
MARY CRUMBLEY . . . . . Laurel
DANNY M. CURRIE . . . . . Hattiesburg

Sixth Row:

GERALDINE DALE . . . . . Columbia
HONORINE DAMBORINO . . . . . Bay St. Louis
MARTHA DARBY . . . . . Perkinston
DOUGLAS CLINTON DAVIS . . . . . Petal

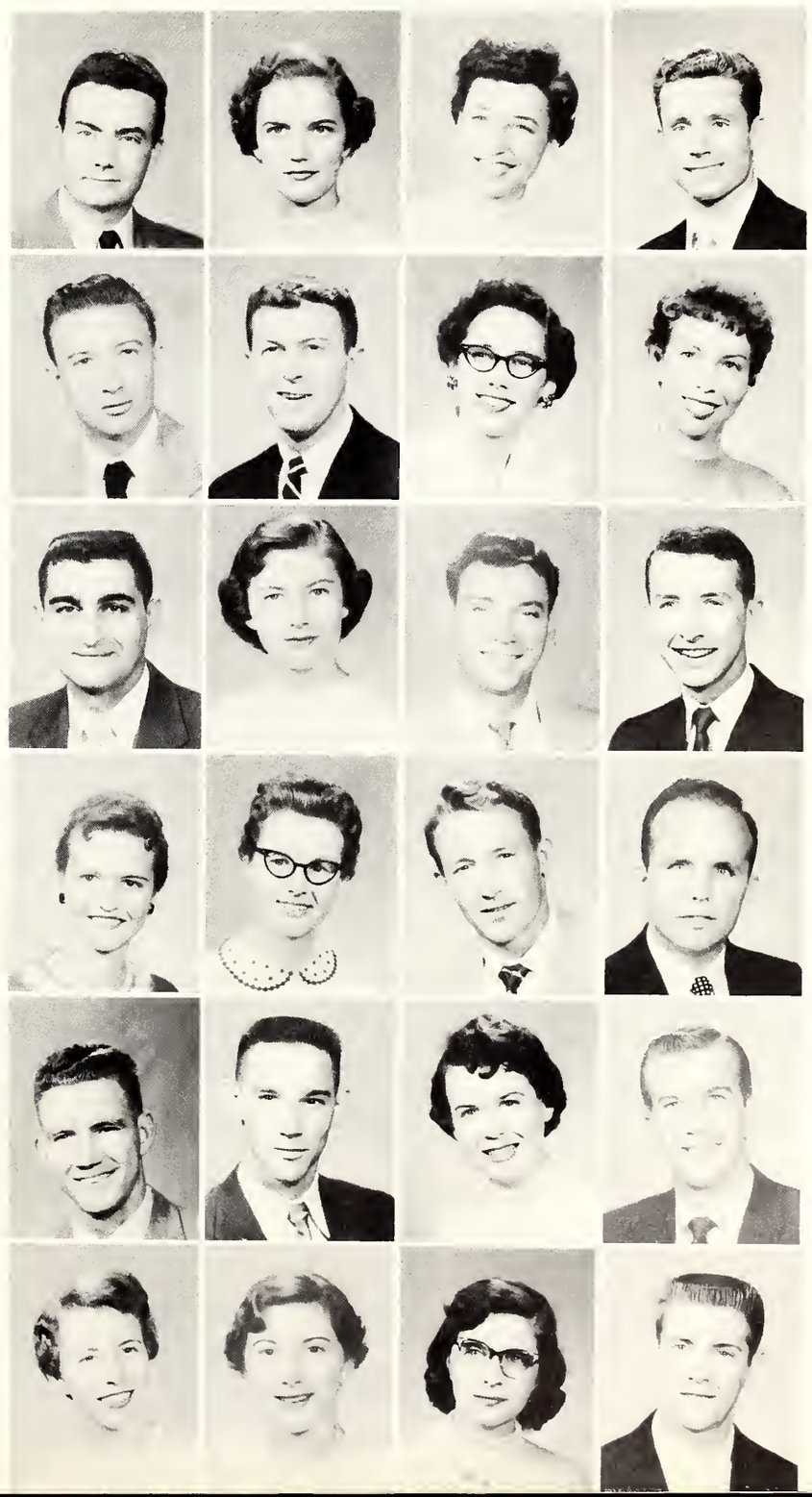

JUNIOR CLASS

Career Day assists students in getting jobs

First Row:

EDWIN DAVIS . . . . . Morton
JUDY DAVIS . . . . . Gulfport
KELLY SUE DAVIS . . . . . Seminary
MILLER DAVIS . . . . . Purvis

Second Row:

MARY ANN DAWES . . . . . Pascagoula
EMILY DAY . . . . . Brookhaven
WILLIAM DAYTON ROBINSON . Hickory
DONALD DEARMAN . . . . . Lumberton

Third Row:

BETTYE DEATON . . . . . Thomasville, Alabama
CHESTER DELACRUZ . . . . . Biloxi
NELL DELANCY . . . . . Foxworth
SANDRA DeSILVIA . . . . . Jackson

Fourth Row:

BILLY R. DEWITT . . . . . Hattiesburg
CHARLOTTE DEWITT . . . Hattiesburg
T. MILLER DICKSON, JR. . . . . Jackson
SLATER M. DOGGETT . . . . . Butler, Alabama

Fifth Row:

BETTY DONALD . . . . . New Hebron
JAMES L. DOSTER . . . . . Smithville
BILLY DOUGLAS . . . . . Newton
SHIRLEY DRENNAN . . . . . Laurel

Sixth Row:

MARJORIE DUKATE . . . . . Biloxi
CRAFT DORWOOD . . . . . Magee
JAMES L. EASOM . . . . . Jackson
HAROLD EDGAR . . . . . Hattiesburg

DAWN OF A NEW ERA

Keys and Greer—what is this?

First Row:

JAMES R. ELLIS . . . . . Jackson
BILLY C. ESKRIDGE . . . . . Sturgis
VONDEE ETHRIDGE . . . . . New Augusta
R. E. EURE, JR. . . . . Hattiesburg

Second Row:

JIMMIE EVANS . . . . . Dekalb
SHIRLEY A. EVERETT . . . . . Braxton
WYNDOL FAGGARD . . . . . Creole
WALTER NEIL FERGUSON . . . . . McComb

Third Row:

PAUL FILLINGIM . . . . . Hattiesburg
JOHN FISHER . . . . . Conehatta
RALPH R. FLOWERS . . . . . Nayersville
SARAH JANE FORD . . . . . Jennings, Louisiana

Fourth Row:

FRANCES E. FORMBY . . . . . Picayune
LEM B. FORTENBERRY . . . . . Mendenhall
JANE FORTNER . . . . . Gulfport
JUDITH FORTNER . . . . . Gulfport

Fifth Row:

LUCILLE FORTUNE . . . . . Brandon
MALINEE FOSTER . . . . . Mobile, Alabama
LAVON FREEMAN . . . . . Richton
RODNEY FULGHAN . . . . . Ackerman

Sixth Row:

LEONARD FULLER . . . . . Gautier
RODNEY FULTON . . . . . Philadelphia
MARY CHARLZA GARNER . . . . . Holly Springs
LUTHER L. GARRET . . . . . Harrisville

JUNIOR CLASS

High School Day—future southerners look us over

First Row:

THOMAS GARTMAN . . . . . Brookhaven
WENDELL GAVIN . . . . . Laurel
JACK L. GAY . . . . . Forrest
GERRY GIBSON . . . . . Monticello

Second Row:

MARY NELLE GIBSON . . . . Mendenhall
NANCY ANN GILLESPIE . . . . . Sunflower
JEAN GIVAN . . . . . Meridian
LYNETTE GLAZE . . . . . Burns

Third Row:

MARGUERITE GOLDEN . . . . . Hattiesburg
RENE D. GONZALEZ . . . . . Hattiesburg
RUTH GORDON . . . . . Dossville
BILLY GRANTHAM . . . . . Stringer

Fourth Row:

DUDLEY W. GRANTHAM . . . . Hattiesburg
JERRY GRANTHAM . . . . . Stringer
ELAINE GRAVES . . . . . Tylertown
ETOYAL GRAVES . . . . . Taylorsville

Fifth Row:

BETTY GRAY . . . . . Pilahatchie
PHIL GRAY . . . . . Eldorado, Arkansas
RACHEL GREEN . . . . . Hazlehurst
WALTER GREEN . . . . . Perkinston

Sixth Row:

BOBBY D. GUNTER . . . . . Agricola
ELNA FAYE HADEN . . . . . Louin
EVELYN HAHN . . . . . Theodore, Alabama
ROBERT HAILES . . . . . Ellisville

We know they can't play bridge!

DAWN OF A NEW ERA

First Row:

ROBERT D. HAM . . . . . McGee
ROY HAMMOND . . . . . Laurel
HOE R. HANKINS . . . . . Baxterville
JOHN L. HANSBROUGH . . . Hattiesburg

Second Row:

BOBBIE F. HANSFORD . . . . Dekalb
SYLVIA LEE HARRIS . . . . Senatobia
ROY JAMES HARTFIELD . . . . Purvis
MARTHA C. HARTNESS . . . . Petal

Third Row:

KENNETH C. HARVEY . . . . Mt. Olive
WILLIAM S. HARVEY . . . . Hattiesburg
DOT HASSELL . . . . . Hattiesburg
KENNETH H. HAYMAN . . . . Prentiss

Fourth Row:

MARY ANN HEBERT . . . . . Biloxi
BOBBY HEMETER . . . . . Prentiss
ROSA LYNNE HEMETER . . . . Hattiesburg
KAY HENRY . . . . . Union

Fifth Row:

CAROLYN HERRINGTON . . . . . Petal
JEANEL HEWES . . . . . Gulfport
WILLIAM R. HICKS . . . . . Leaksville
JACK HILL . . . . . Silver Creek

Sixth Row:

JOHN HILLSMAN . . . . . Columbus
PEGGY HOLT . . . . . Foxworth
RHODA JOY HORD . . . . . Poplarville
CHRISTINE HORNE . . . . . Laurel

JUNIOR CLASS

You are under my power

First Row:

DORIS HOWARD . . . . . Hattiesburg
WILLIAM H. HOWARD . . . . . Laurel
KATHERINE HOWINGTON . . . . . Hattiesburg
LEW H. HOWINGTON . . . . . Petal

Second Row:

ELAINE HUGHES . . . . . Hattiesburg
HILDA RAE HULL . . . . . Hattiesburg
JOHN IRVING . . . . . Kosciusko
BONNIE SUE ISHEE . . . . . Laurel

Third Row:

RICHARD JACOBS . . . . . McComb
A. J. JARVIS . . . . . Quitman, Georgia
DAVID JEFFRYS . . . . . Fayette
RITA JENNINGS . . . . . Dossville

Fourth Row:

ALMA LOU JOHNSON . . . . . Hattiesburg
BILLIE JOHNSON . . . . . Hattiesburg
DOT JOHNSON . . . . . McNeill
HOMER JOHNSON . . . . . Long Beach

Fifth Row:

JEWEL JOHNSON . . . . . Sebastapol
ANNIE JO JONES . . . . . McComb
BETTY ANNE JONES . . . . . Belzoni
JEAN CLAIRE JONES . . . . . Hattiesburg

Sixth Row:

CURRY J. JUNEAU, JR. . . New Orleans, Louisiana
EMERY A. KELLY . . . . . Hattiesburg
HUGH KEMP . . . . . Mobile, Alabama
FRANCES KENDALL . . . . . Cantonment, Florida

DAWN OF A NEW ERA

Going down for the third time?

First Row:

WANDA KENDRICK . . . . . Hazlehurst
MARY ELLION KEYES . . . . . Taylorsville
DOROTHY JEAN KING . . . . . Ocean Springs
HERBERT KITTRELL . . . . . Beaumont

Second Row:

CONRAD KLEINPETER . . . . . Laurel
CLYOE A. KNIGHT, JR. . . Taylorsville
TOMMYE GRACE KNIGHT . . . Ellisville
ROBERT J. KOONCE . . . Hattiesburg

Third Row:

MARGIE M. LAMPTON . Hattiesburg
THOMAS K. LANCASTER, JR. Hattiesburg
ELI LANDRUM . . . . . Lumberton
BOBBY LARKIN . . . . Coatopa, Alabama

Fourth Row:

CHURK LAUX . . . New Orleans, Louisiana
MARGARET LEWIS . . . . Ellisville
MARY EARLE LEWIS . . . Dixon
LEON GERALD LIGHTSEY . . Mobile, Alabama

Fifth Row:

HARRY M. LITTLE . . . . . Enterprise
HOWARD H. LITTLE . . . . . Enterprise
KELLUM LONG . . . . . Tupelo
ROBERT LONG . . . . . Pontotoc

Sixth Row:

LUTHER LOTT . . . . . Hattiesburg
JULIAN LOWTHER . . . . . Jackson
CLYDE J. LUMMUS . . . . . Kewanne
JACKIE MADISON . . . . . Fayette

JUNIOR CLASS

German aerialists perform for M.S.C.

First Row:

MARGARET MAGEE . . . . . Mize
HELEN MALONE . . Stanford Station, California
CLAIRE HEARON MANGUM Hattiesburg
RALPH MANNING . . . . Ft. Wayne, Indiana

Second Row:

BERNESIA M. MARTIN . . . . . Pass Christian
BRUNER MARTIN, JR. . . . . Ocean Springs
DOROLYN MATTHEWS . . . . . Jackson
WINIFRED ANN MATTINSON . . . Gulfport

Third Row:

JAMES MAY . . . . . Magee
PEGGY MAYFIELD . . . . . Laurel
C. H. MEANS . . . . . Branden
JUANITA MEGEHEE . . . . Picayune

Fourth Row:

ROBERT MERRITT . . . . . Meridian
EDWARD L. MEYERS, JR. . . . . Vicksburg
STEPHANIE MIHOJEVICH . . . . . Biloxi
WILLIAM R. MIKKELSEN . Summerdale, Alabama

Fifth Row:

ANN MILLER . . . . . Lucedale
DAVID MILLER . . . . . Hattiesburg
GUY MILLIS . . . . . Mendenhall
LOUELLA MILNER . . . . . Hattiesburg

Sixth Row:

ELEANOR L. MINCHER . . . . . Hattiesburg
W. O. MITCHELL . . . . . Dekalb
JOHNNIE SUE MIZE . . . . . Magee
FLOYD MOBLEY . . . . . Hattiesburg

DAWN OF A NEW ERA

Geography Department—many countries

First Row:

ROBERT MONTAGUE . . . . . Hattiesburg
BECKY MONTGOMERY . . . . . Hattiesburg
FARLINE MOODY . . . Lumberton
MARVIN D. MOODY . . . . . Columbia

Second Row:

IVA ANN MOORE . . . . . Pascagoula
JO ANN MOORE . . . . . Silver City
JOHN G. MOORE, JR. . . . . Summit
ROBERT F. MOORE, III . . . . . Greenville

Third Row:

JERRY MORGAN . . . . . Hattiesburg
WILLIAM MORGAN . . . . . Biloxi
JERRY MORRIS . . . . . Columbia
LUCY MORRIS . . . . . Vicksburg

Fourth Row:

JAMES E. MULLEN . . . . . Jackson
FRANK A. MULLINS . Chickasaw, Alabama
MIKE MURPHY . . . . Picayune
ROBERT MURRAH . . . . . Moss Point

Fifth Row:

MAX G. MYRICK . . . . . Heidelburg
JOHN L. McCABE . . . . . Gloster
BILLYE BOB McCARVER . . . . Hattiesburg
WILLIAM McCLELLAN . . . . . Heidelburg

Sixth Row:

CHARLES McELVEEN . . Kingston, South Carolina
GEORGE L. NAZARETIAN . . . . . Long Beach
KENNETH NEELY . . . . . Biloxi
E. JANELE NELSON . . . . . Pascagoula

JUNIOR CLASS

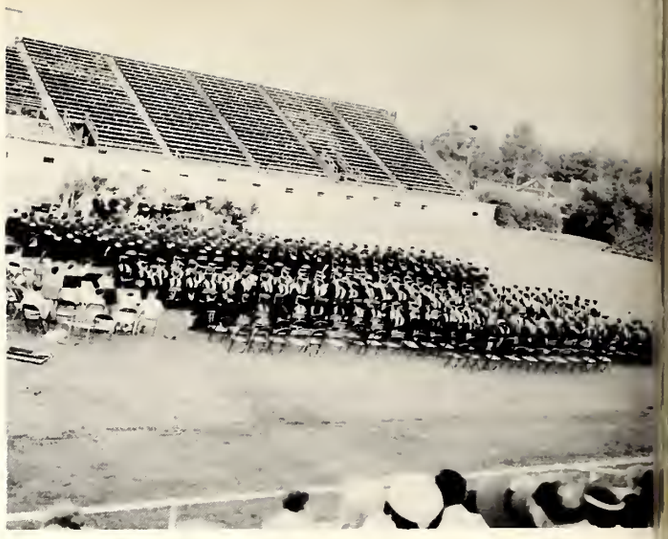

Another class ends it all

First Row:

RAY K. NETTERVILLE . . . Crystal Springs
CHARLES L. NORWOOD . . . . . Ellisville
VICKY NOSSER . . . . . Vicksburg
ANNETTE J. PALMER . . . Meridian

Second Row:

ERIC EDWARD PARDUE . . . . Petal
LLOYD G. PARNELL . . . Meridian
BETTY C. PATRICK . . . Pelahatchie
BENNIE PEDEN . . . Clarksdale

Third Row:

BERT PHELPS, JR. . . . Gulfport
BILLY P. PIERCE . . . Seminary
FRANK PIGFORD . . . Gulfport
BIFFLE PITTMAN . . . Mize

Fourth Row:

EDWIN L. PITTMAN . . . Hattiesburg
JERRY PITTMAN . . . Tylertown
TOM PITTMAN . . . Hattiesburg
NIRA E. POLK . . . . . Prentiss

Fifth Row:

JAMES V. POPE . . . . . Richton
RICHARD G. POPE, JR. . . . Columbia
LOWELL R. POUNDS . . . Waynesboro
GEORGE L. POWELL, JR. . . Theodore, Alabama

Sixth Row:

THAD POWELL, JR. . . . . Liberty
VIRGINIA POWELL . . . . . Meridian
MARJORIE PRICE . . . . . Kosciusko
ROSEMARY PRICE . . . . . Hattiesburg

DAWN OF A NEW ERA

The Pearly Gates of the Christian Federation as they parade through the streets

First Row:

ROBERT PURCHNER . . . Pass Christian
JIM QUARLES . . . New Orleans, Louisiana
WILLIAM H. QUINNELLY . . . Biloxi
COLEY C. RATCLIFF, JR. . . . Hattiesburg

Second Row:

SARAH REID . . . Brookhaven
BARBARA RHODES . . . Rolling Fork
ISUM D. RICHARDSON . . . Philadelphia
RANDOLPH RICHMOND . . . Hattiesburg

Third Row:

HERBERT RILEY . . . Hattiesburg
A. GILMER ROBINSON . . . Hickory
PETE ROGERS . . . Hattiesburg
ROYCE ROGERS . . . Winona

Fourth Row:

CLAUDELL C. RAPER . . . Columbia
BARBARA A. ROSS . . . Gautier
BONNIE FAY ROSS . . . Laurel
MARY ALICE ROSS . . . Hattiesburg

Fifth Row:

DONALD RUSHING . . . Columbia
BOBBY JOE SANDERSON . . . Crosly
ROBERT S. SCHMITZ . . . Kreole
JEANNINE SEUZENEAU . . . Bay St. Louis

Sixth Row:

LEIGHTON SHEARER . . . Tutwiler
MIKE SHELTON . . . Granby, Missouri
THAD N. SHOWS . . . Matherville
JOHN D. SIBLEY . . . Pachuta

DAWN OF A NEW ERA

An enthusiastic welcome for our own "Miss Mississippi"

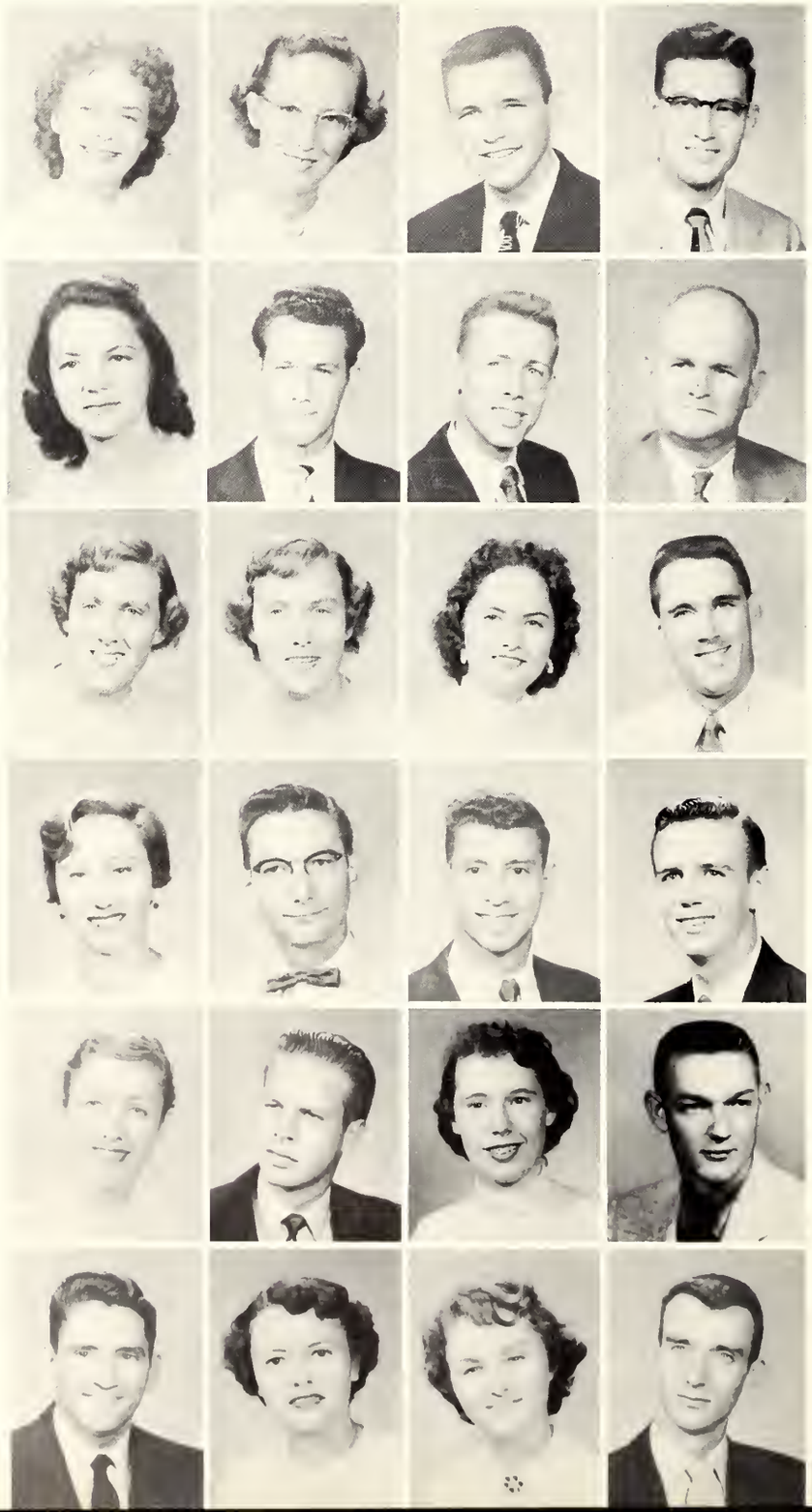

First Row:

ANN SIMMONS . . . . . Taylorsville
DIANNE C. SKINNER . . . . . Canal Zone
BAILEY SMITH . . . . . Jackson
CLAUDE SMITH, JR. . . . . Brookhaven

Second Row:

JOYCE SMITH . . . . . Wesson
KIRBY SMITH . . . . . Lyman
LESLIE L. SMITH . . . . . Shelby
WILLIAM R. SMITH . . . . . Petal

Third Row:

ALFRIEDA SORRELS . . . . . Gloster
EDWINA SORRELS . . . . . Gloster
MARJORIE A. SOSTES . . . . . Cleveland
RICHARD SPENCER, III . . . Corpus Christi, Texas

Fourth Row:

NEETA STAGG . . . . . Waynesboro
WILLIAM H. STANTON . . . . . Bay Springs
EUGENE STASSI . . . . . New Orleans, Louisiana
ARCHIE F. STEELE, JR. . . . . Jackson

Fifth Row:

MARTHA GLENN STEPHENS . . . . . New Albany
THOMAS STEVENS . . . . . Nashville, Tennessee
DORIS JANE STEWART . . . . . Gulfport
BILL STEWART . . . . . Bogue Chitto

Sixth Row:

WILLIAM R. STIGLETS . . . . . Hattiesburg
EDITH M. STOCKSTILL . . . . . Picayune
LORNA D. STONE . . . . . Canal Zone
W. A. "Buddy" STRICKLAND . . . . . Eden

Home Ec. students learn practical skills

JUNIOR CLASS

First Row:

MARY A. STRICKLER . . . . . Pascagoula
WANDA O. STRICKLER . . . . . Pascagoula
MILTON STRICLAND . . . . . Belzoni
BILL STROSS . . . . . Hattiesburg

Second Row:

BILLY PAUL STUART . . . . . Morton
EDNA STUBBLEFIELD . . . . . Yazoo City
VIRGIL T. SULLIVAN . . . . . Mize
ALICE SUMMERS . . . . . Lucedale

Third Row:

MARY LOUISE SUMRALL . . . . . Ovett
CALVINIA SWITZER . . . . . Gulfport
ROY E. TATE . . . . . Hattiesburg
I. CAROL TERRELL . . . . . Union

Fourth Row:

HAROLD D. TERRY . . . . . Stringer
DOLORES THOMAS . . . . . Popularville
JAMES A. THOMAS . . . . . Shubuta
JOE D. THOMAS . . . . . Sandy Hook

Fifth Row:

SHIRLEY THORNHILL . . . . . Summit
WARREN TREST . . . . . Louisville
JACK TROUTMAN . . . . . Walnut Grove
MARTHA TURNER . . . . . Hattiesburg

Sixth Row:

JAMES E. UPSHAW . . . . . Hattiesburg
JAMES VAN NORMAN . . . . . Liberty
ELIZABETH VAN SLYKE . . . . . Hattiesburg
BARTHEL WAGGONER . . . . . Ludlow

JUNIOR CLASS

First Row:

JOHN L. WALKER . . . . . Hattiesburg
RICHARD WALLER . Grove Hill, Alabama
ROONEY WALTMAN . . . . Crandall
CINDY WAROLAW . . . . . Vicksburg

Second Row:

FRANCIS J. WATKINS . . . Moselle
MILFORD WEAVER . . . . . Biloxi
MARILYN WEEMS . . . . . Canton
JEWEL WELCH . . . . . Seminary

Third Row:

PEGGY JANE WELLS . . . . . Jackson
EDNA RUTH WESTBROOK . . . . Forrest
VONCIL WHITE . . . . . Philadelphia
JAMES T. WILKINS . . Mobile, Alabama

Fourth Row:

JAMES J. WILSON . . . . . Bay Springs
JOHN WILLIAMS . . . . . Jackson
SHIRLEY WILLIAMS . . . . Prichard, Alabama
TED E. WILLIAMS . . . . . Collins

Fifth Row:

JOHNNIE WILLIAMSON . . . . . Collins
ERNEST S. WILSON . . . . . Pascagoula
ROSE WILSON . . . . . Bay Springs
JAMES T. WISE . . . . . Pass Christian

Sixth Row:

VERL H. WOOD . . . . . Dorsey
S. F. WOOD . . . . . Prichard, Alabama
BILL WOODWARD . . . . . Ovett
GUY E. WOODWARD . . . . . Long Beach

DAWN OF A NEW ERA

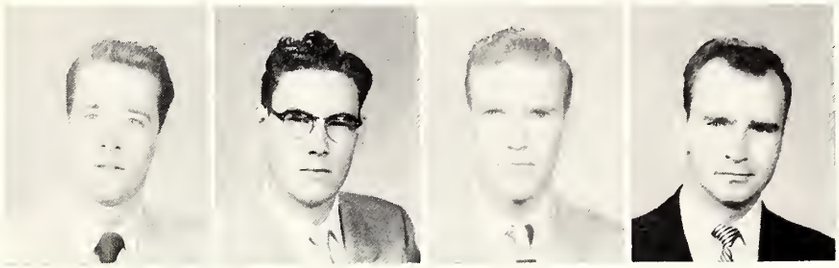

JAMES M. WOOLINGTON . . Monticello, Illinois
FRANK WRIGHT . . . . . Carthage
ANDREW J. WROTEN . . . . . Jackson
DAVID ZEHNER . . Chester, Pennsylvania

Dr. Fortune gets his share of the winnings

English Department studies symbolism

Class Officers: Robert Henry, President; Jerry Carter, Vice-President; Pat Lewis, Secretary-Treasurer.

SOPHOMORE CLASS

First Row:
MARY ANN ACEVEDO . . . . . Biloxi
ALICE R. AITKEN . . . . . McComb
JOE ALFORD . . . . . Sidon
ROSE APLIN . . . . . Hattiesburg

Second Row:
FRED E. ALSWORTH . . . . . Stonewall
ANN ALWORTH . . . . . Brookhaven
HAROLD KEITH ANDERSON . . . . . Hattiesburg
MIKE ANDERSON . . . . . Gulfport

Third Row:
NELDA ANDERSON . . . . . Hattiesburg
BILLY ARINDER . . . . . Collins
ROBERT ARMSTRONG . . . . . Long Beach
TERRY R. ARMSTRONG . . . . . Twin Falls, Idaho

Fourth Row:
VIRGINIA AVERY . . . . . Purvis
MAXINE BACKSTROM . . . . . New Augusta
MARTHA DEE BAHM . . . . . Gulfport
VIRGINIA D. BALL . . . . . Foxworth

Fifth Row:
EUGENE BARFIELD . . . . . Kosciusko
JOYCE BARRETT . . . . . Joonsuba
DOROTHY BEAN . . . . . Lake Worth, Florida
CLIFTON BECKMAN . . . . . Quitman

Sixth Row:
BILLYE MAE BELDING . . . . . Heidelberg
CARROLL S. BERRY . . . . . Newhebrow
LYDIA GRACE BESSE . . . . . Gulfport
LORETTA BETHS . . . . . Biloxi

Seventh Row:
WALTER BISHOP . . . . . Jackson
BILLY BLACK . . . . . Prichard, Alabama
WILBUR N. BOKER . . . . . .
THAD B. BOLTON, JR. . . . . Theodore, Alabama

Eighth Row:
RAYMOND H. BONONES . . . Catawissa, Pennsylvania
ROBERT S. BOOTHE . . . . . Jackson
PAT BOWEN . . . . . Laurel
A. E. BRADLEY . . . . . Bucktunna

Ninth Row:
SYLVIA BRADLEY . . . . . Millry, Alabama
RUSSELL BRANDON . . . . . Hattiesburg
SHELBY K. BRANTLEY . . . . . Madden
NANCY BREHM . . . . . Natchez

M.S.C. Band performs

DAWN OF A NEW ERA

First Row:
JACK BRELAND . . . . . Lucedale
ROBERT BREWER . . . . . Hattiesburg
SHIRLEY BRONSON . . . . . Hattiesburg
KNOX BROOM . . . . . Jackson

Second Row:
DONALD E. BROWN . . . . . Yazoo City
JOY W. BROWN . . . . . Woodville
JUDY BROWN . . . . . Hattiesburg
MARY JANELL BROWN . . . . . Riderwood, Ala.

Third Row:
HAZEL A. BUCHHOLTZ . . . . . Vicksburg
H. JEANETTE BUFKIN . . . . . Mansfield, Louisiana
ALBERT BURNS . . . . . New Orleans, Louisiana
EMILY BUSH . . . . . Pascagoula

Fourth Row:
HAROLD BUTLER . . . . . Hattiesburg
R. BURR CADE . . . . . .
JOANNE CAMPBELL . . . . . Gadsden, Alabama
RICHARD B. CARRON . . . . . Biloxi

Fifth Row:
GERALD E. CARTER . . . . . Vicksburg
MARY ANN CARTER . . . . . Noxapater
SYLVIA CARTER . . . . . Poplarville
CECIL M. CASE . . . . . Magnolia

Sixth Row:
WILTON E. CAUSEY . . . . . Centreville
RITA CHATHAM . . . . . Rose Hill
STACY E. CHURCHWELL . . . . . Leakesville
BETTY CARROLL CLEVELAND . . . . . Lexington

Seventh Row:
CAROLYN COCHRAN . . . . . Lucedale
DORIS COLLINS . . . . . Hattiesburg
CLAUDETTE COMBS . . . . . Jackson
JAMES F. COOK . . . . . Meridian

Eighth Row:
SARAH A. COOKSEY . . . . . Hattiesburg
GARY J. COMMANDER . . . . . New Orleans, Louisiana
BILL CORR . . . . . Columbus
PAUL DAVID COTTEN . . . . . McComb

Ninth Row:
DEBREILL COVERT . . . . . Meridian
REVIA V. COWARD . . . . . Smithdale
LILY COX . . . . . Hattiesburg
MERVIN COXWELL . . . . . Waynesboro

Get your fried eagle here!

SOPHOMORE CLASS

First Row:
CAROL CROZIER . . . . . Jackson
KAY CRAFTON . . . . . Blytheville, Arkansas
MARGIE CRANFORD . . . . . Seminary
KAY CRENSHAW . . . . . Hattiesburg

Second Row:
ALTON DAIGLE . . . . . .
BURNS DAUGHTRY . . . . . Seminary
BUDDY DARVIS . . . . . .
GERALD R. DAVIS . . . . . Pascagoula

Third Row:
TRACY DAVIS . . . . . Spring Hill, Alabama
ELISA DelVECCHIO . . . . . Oak Park, Illinois
CYNTHIA DENNIS . . . . . New Augusta
ROBERT E. DENSON . . . . . Jackson

Fourth Row:
LELA ANN DEXTER . . . . . Gulfport
TOMMIE JEAN DIXON . . . . . Laurel
MARJORIE DOUGHTERY . . . . . Blytheville, Arkansas
CHESTER DOWDLE . . . . . Columbus

Fifth Row:
CHARLES DUNAWAY . . . . . Columbia
JANICE EAVES . . . . . Louisville
DON EDDY . . . . . Catlettsburg, Kentucky
JEAN EDWARDS . . . . . Louisville

Sixth Row:
SUE ERVIN . . . . . Hattiesburg
G. O. ESSARY . . . . . Brooklyn
STELLA FARISH . . . . . Mobile, Alabama
ROLAND R. FLOYD . . . . . Baton Rouge, Louisiana

Seventh Row:
JEANNINE FOARD . . . . . Greenville
GEORGE R. FOLEY . . . . . Hattiesburg
MAXINE FOLEY . . . . . Hattiesburg
MARTHA FORD . . . . . Butler, Alabama

Eighth Row:
ANN FOX . . . . . Meridian
BOB FRANCIS . . . . . Blytheville, Arkansas
AMANDA E. FRANKLIN . . . . . Lucedale
PETER M. FRANZEN . . . . . Hattiesburg

Ninth Row:
JEAN FREEMAN . . . . . Forrest
JOAN FRYE . . . . . Hattiesburg
DARNELL FULGHAM . . . . . .
MARGARET GARDNER . . . . . Union

"Student Printz" for sale

DAWN OF A NEW ERA

First Row:
AVA DEAN GARICK . . . . . Sanford
GENE GATES . . . . . Corinth
LILLIE GATLIN . . . . . Ellisville
JOE GIAQUINTO . . . . . Hattiesburg

Second Row:
WILLIAM GILBERT . . . . . Utica
ANNE GILLESPIE . . . . . Sunflower
DORRIS GILLY . . . . . Biloxi
ROBERT B. GILMORE . . . . . Hattiesburg

Third Row:
ROBERT RAY GOUGH . . . . . Natchez
ELWYN D. GRAHAM . . . . . Hattiesburg
JOSEPH M. GRAHAM . . . . . Seminary
MARTHA CAROLYN GRAHAM . . . . . Quitman

Fourth Row:
RUTH GRAY . . . . . Pascagoula
MAXINE GRIFFIN . . . . . Foley, Alabama
LORENDE C. GUILLOTTE . . . . . Moss Point
SADIE C. GUNN . . . . . Millry, Alabama

Fifth Row:
MAC HAAS . . . . . Bay St. Louis
SUSAN HAGERMAN . . . . . Hattiesburg
BEN HAGUEWOOD . . . . . Meridian
DAVID HALL . . . . . McCall Creek

Sixth Row:
NELDA H. HAM . . . . . Magee
ROBERT H. HAMBURG . . . . . Foley, Alabama
PAT HARDAGE . . . . . Madden
CLINTON T. HARDIN, JR. . . . . Calhoun City

Seventh Row:
MURRAY HARDIN . . . . . Scooba
JOAN F. HARDTLA . . . . . Laurel
MILTON HARRIS . . . . . Heidelberg
PAT HARRIS . . . . . Pascagoula

Eighth Row:
TOMMY HARRIS . . . . . Tupelo
VIRGIL B. HARRIS . . . . . Meridian
PATSY HARTMAN . . . . . .
WILLIAM E. HATTEN . . . . . Pensacola, Florida

Ninth Row:
LIDDELL HAY . . . . . McComb
JOHN D. HAYES . . . . . Margdrita, Canal Zone
DORRIS HENDERSON . . . . . Madison
ROBERT H. HENRY . . . . . Prentiss

Next we have . . .

SOPHOMORE CLASS

First Row:
PAUL HERMETZ . . . . . Foley, Alabama
HOWARD HERRINGTON . . . . . Pachuta
DEWEY HIETT . . . . . Braxton
CAROL HOLT . . . . . Blytheville, Arkansas

Second Row:
THOMAS M. HOWARD . . . . . Bassifield
WILMER HOWARD . . . . . Lucedale
ROBERT HOWINGTON . . . . . Flomator, Alabama
PEGGY HUGHES . . . . . Meridian

Third Row:
WILLIAM E. HUGHES . . . . . Centreville
JEAN INGLIS . . . . . Moss Point
MARLIN IVEY . . . . . Kosciusko
TEDDY RAY JAMES . . . . . Hazlehurst

Fourth Row:
ALLEN JONES . . . . . Pascagoula
HARRY E. JONES . . . . . Petal
JAMES M. JONES . . . . . Petal
WANDA JOY JONES . . . . . Biloxi

Fifth Row:
LARRY JORDAN . . . . . Laurel
BRUCE JORDY . . . . . Biloxi
BETTY JORGENSEN . . . . . Clinton
DONALD JOSEPH . . . . . Crosby

Sixth Row:
PATTI KEES . . . . . Brookhaven
JOSEPH KERSANAC . . . . . Bay St. Louis
ROBERT KESSLER . . . . . Hattiesburg
MARY LOU KEY . . . . . Meridian

Seventh Row:
ROBERT M. KING . . . . . Saucier
ROBERT KINNEY . . . . . Mansfield, Ohio
JERRY L. KNIGHT . . . . . Obett
DORIS KORNMAN . . . . . Biloxi

Eighth Row:
JOSEPHINE LABELLA . . . . . Indianola
MARY ELIZABETH LANDON . . . . . Leaksville
MARILYN LANE . . . . . New Hebron
MAYE LANE . . . . . Moss Point

Ninth Row:
RAYMOND LAWLESS . . . . . Jackson
GAIL LEGGETT . . . . . Jackson
JERRY LEGGETT . . . . . Bogue Chitto
BOB LENNON . . . . . New Orleans, Louisiana

Juggler?

DAWN OF A NEW ERA

First Row:
ROBERT LEVERETTE . . . . . Greenville
PAT LEWIS . . . . . Tuscaloosa, Alabama
CAROLYN LIGHTSEY . . . . . Sandersville
FLOYD LIKENS, JR. . . . . Biloxi

Second Row:
RICHARD LINDEN . . . . . Arlington Heights
WILLIAM N. LOFTON . . . . . Philadelphia
DONALD LOGAN . . . . . Laurel
JOAN M. LOGAN . . . . . Natchez

Third Row:
JEANETTE LONG . . . . . Hattiesburg
ELDRED LOPER . . . . . Hattiesburg
JEANETTE LORNE . . . . . .
HAROLD LOVE . . . . . Greenville

Fourth Row:
BYRON DALE LUNCEFORD . . . . . Webb
HARRY R. MADDOX . . . . . Hattiesburg
JOE MANUEL . . . . . Biloxi
DAVID MARTIN . . . . . Kokomo

Fifth Row:
RUBY L. MARTIN . . . . . Petal
LIGE MATHIS . . Spartanburg, South Carolina
DOROTHY ANN MAY . . . . . Newton
IRIS MICHAEL . . . . . Booneville

Sixth Row:
CHARLES MIDDLEBROOK . . . . . Ethel
PERRY LOU MILNER . . . . . Mt. Olive
JIMMY MILSTEAD . . . . . State Line
FREDDIE M. MINCHER . . . . . Long Beach

Seventh Row:
WILLIAM B. MIXON . . . . . Magnolia
AUBREY MOORE . . . . . Hattiesburg
J. MARLIN MOORE . . . . . Carthage
JOY MORGAN . . . . . .

Eighth Row:
RAYMOND MORRIS . . . . . Picayune
RALPH MOSLEY . . . . . Hattiesburg
MARY McCAA . . . . . Hattiesburg
LAVON McCABE . . . . . Gloster

Ninth Row:
JOHN McCAULEY . . . . . Philadelphia
IRVIN I. McCOY . . . . . Mobile, Alabama
JOHN A. McDONALD . . . . . Purvis
ANN McGEHEE . . . . . Columbia

Yes?

SOPHOMORE CLASS

First Row:
TITUS LELAND McINNIS, JR. . . . . Picayune
PEGGY McKEITHEN . . . . . Jackson
BEVERLY McKENZIE . . . . . Forest
BOBBY McKENZIE . . . . . Hattiesburg

Second Row:
ANDREW C. McLAIN . . . . . Hattiesburg
JOS. C. McLAIN . . . . . Mobile, Alabama
HILLIARD E. McMURRAY . . . . . Hattiesburg
EMRY McNEIL . . . . . Hattiesburg

Third Row:
SHIRLEY McSWAIN . . . . . Hattiesburg
ROBERT NAHRGANG . . . . . Fairhope, Alabama
ANITA NEELY . . . . . Tupelo
MARGARET NEELY . . . . . Jackson

Fourth Row:
ROBERT NEGROTTO . . . . . Biloxi
KENNETH NELSON . . . . . Biloxi
EDDIE NETHERLAND . . . . . Natchez
DON NICK . . . . . Greenville

Fifth Row:
CLYDE NOTHROP . . . . . Flomaton, Alabama
HARRY T. O'BRYAN . . . . . Hattiesburg
ELLA O'FERRALL . . . . . Natchez
ERWIN R. PACE . . . . . Meridian

Sixth Row:
GAIL PARHAM . . . . . Natchez
CURTIS PARKER . . . . . Gulfport
LLOYD AUGUST PARKER . . . . . Biloxi
PHIL PARKER . . . . . Brookhaven

Seventh Row:
ELOISE PARENT . . . . . Natchez
ROSS PEARSON . . . . . Hattiesburg
CAROL E. PEATTIE . . . . . Pascagoula
MARTHA PECOUL . . . . . Mississippi City

Eighth Row:
CLARENCE PENTON, JR. . . . . Picayune
BILLY PHILLIPS . . . . . Pontotoc
WILLIAM HENRY PHILLIPS . . . . . Jackson
TRUMAN PITTMAN . . . . . Canton

Ninth Row:
EMILY LANELL POOLE . . . . . Natchez
NANCY POWELL . . . . . Hattiesburg
BRIAN NORMAN PREEN . . . . New Orleans, Louisiana
SUE PRESLEY . . . . . Louisville

Farm float

DAWN OF A NEW ERA

First Row:
DONALD PRICE . . . . . Pascagoula
RUFUS E. PUGH, JR. . . . . Mobile, Alabama
JANE PYLANT . . . . . Purvis
CURTIS RAMEY . . . . . Mobile, Alabama

Second Row:
JOHN D. RAWLS . . . . . Hattiesburg
NOAH L. REEVES . . . . . Natchez
LOUIS R. RENAUD, JR. . . . . Vicksburg
MARY ANN RENNICK . . . . . Greenville

Third Row:
HENRY RHODES . . . . . Gulfport
PEGGY ROBERTS . . . . . Amory
EDSEL ROGERS . . . . . Goss
HAROLD ROGERS . . . . . Collins

Fourth Row:
JOE E. ROGERS . . . . . Collins
THOMAS ROGERS . . . . . Collins
WILMER A. ROGERS . . . . . Collins
JOHN RAY ROSETTI . . . . . Handsboro

Fifth Row:
MARY HAZEL ROSS . . . . . Mendenhall
OLIVE CLARICE RUDOWSKI . . . . . Fort Meade, Fla.
THOMAS RUFFIN . . . . . New Augusta
HUGH J. RUSHTON . . . . . Summit

Sixth Row:
J. T. RUSSELL . . . . . Monticello
OTIS E. SANFORD . . . . . Poplarville
HERSHEL SAUCIER . . . . . Gulfport
LEE ROY C. SCHAPANSKY . . . . . McPherson, Kansas

Seventh Row:
JAMES W. SCOTT, JR. . . . . Hattiesburg
CHARLES SCOVILL . . . . . Hattiesburg
RAY ED. SESSUMS . . . . . Natchez
DONALD SHERIDAN . . . . . Bogalousa, Louisiana

Eighth Row:
GERALD SIMS . . . . . Morton
BETTY SLAY . . . . . Hattiesburg
BILLY RAY SMITH . . . . . Tylertown
BOBBY S. SMITH . . . . . Hamilton

Ninth Row:
EDWINA SMITH . . . . . Tchula
JAMES D. SMITH . . . . . Forest
LOU ANN SMITH . . . . . Hattiesburg
ROBERT E. SMITH . . . . . Mobile, Alabama

Bonny farm lassies give authentic touch to farm float

SOPHOMORE CLASS

First Row:
NEVIS SPEIGHTS . . . . . Prentiss
JAMES DONALD SPENCE . . . . . Foxworth
W. F. STAGG . . . . . Waynesboro
CHARLES EDWARD STEPHENS . . . . . Mobile, Alabama

Second Row:
EDWARD N. STEPHENS . . . . . Meridian
ROSE STEPHENS . . . . . Hattiesburg
NED A. STEPHENSON . . . . . Hattiesburg
CARL STEWART . . . . . Vicksburg

Third Row:
JANICE STOCKSTILL . . . . . Picayune
JACK W. STONE . . . . . Gulfport
BILL STRAHAN . . . . . Collins
ALMON STRAIN . . . . . Brewton, Alabama

Fourth Row:
JEFFIE STREATER . . . . . Rosedale
MARY K. SUGGS . . . . . Hattiesburg
ELTON TANNER . . . . . Theodore, Alabama
JIM S. TAYLOR . . . . . Silas, Alabama

Fifth Row:
R. H. TERRISON . . . . . Pascagoula
DOROTHY THOMAS . . . . . Hattiesburg
KEITH M. TINGLE . . . . . Philadelphia
THOMAS R. TISDALE . . . . . Ovett

Sixth Row:
AUDREY LYNN TOBIAS . . . . . Jackson
CHARLES L. TODARD . . . . . Biloxi
JOYLENE TOLER . . . . . Vicksburg
FRANKIE TRANUM . . . . . Magee

Seventh Row:
KEARNEY TRAVIS . . . . . Hattiesburg
ANN KATHERINE TURNER . . . . . Leakesville
JOCELYN UCHELLO . . . . . Biloxi
EARNST J. ULAHOS . . . . . Biloxi

Eighth Row:
STEWART G. VALADIE . . . . . Jackson
JIMMY VALENTINE, JR. . . . . Jackson
JOHNNY VAUGHN . . . . . Birmingham, Alabama
CAROLYN VAUGHAN . . . . . Yazoo City

Ninth Row:
AVIS VIGNES . . . . . Biloxi
DANIEL A. VIGUERIE . . . . . New Orleans, Louisiana
CARL ERIC VOSS . . . . . Natchez
MARY OTIS WAITES . . . . . Waynesboro

Who, Me?

DAWN OF A NEW ERA

First Row:
MARY MARGARET WALDROP . . . . . Hattiesburg
CHARLES WAMBSGANS . . . . . Biloxi
ROBERT WARE . . . . . Hattiesburg
RALPH WEAVER . . . . . Pascagoula

Second Row:
SAMUEL H. WELCH . . . . . Collins
RUSSELL WHIGHAM . . . . . Gulfport
BILLY R. WHITE . . . . . Leakesville
WESLEY WHITTINGHAM . . . . . Drew

Third Row:
FLOYD WILLIAMS . . . . . Jackson
HERBERT R. WILLIAMS . . . . . Columbia
JOE E. WILLIAMS . . . . . Hattiesburg
JOE LESTER WILLIAMS . . . . . Albany, Georgia

Fourth Row:
BARBARA WILLIAMSON . . . . . Collins
MARION WILSON . . . . . .
ROBERT E. WILSON . . . . . Blue Mountain
PEGGY WOLFE . . . . . Laurel

Fifth Row:
JOHNNY WONG . . . . . El Paso, Texas
D. W. WOODWARD . . . . . Ovett
JOHN WRIGHT . . . . . Edenton, North Carolina
MARILYN YWAN . . . . . Lumberton

Sixth Row:
BETTY YELVERTON . . . . . Hattiesburg
BOB YENCHO . . . . . Versnillerboro, Pennsylvania
HOWARD YOUNG . . . . . Natchez
TERRY MARBUT . . . . . Columbia City

Seventh Row:
ADELA JANUS . . . . . Biloxi
JERRY GEE . . . . . Gulfport

FRESHMAN CLASS

First Row:
ANN ADAMS . . . . . Mobile, Alabama
BECKY ALBRITTON . . . . . Hattiesburg
NEIL ALFORD . . . . . Osyka
ANITA ALLEN . . . . . Huntsville, Alabama

Second Row:
CHARLES A. ALLEN . . . . . Pleteau
CHARLES D. ALLEN . . . . . Biloxi
TERRY ALLEN . . . . . Oklahoma City, Oklahoma
PEGGY ANDERSON . . . . . Gulfport

Third Row:
PETER J. ARATA . . . . . Mobile, Alabama
JIMMY ARD . . . . . Tylertown
ALICE ARLEDGE . . . . . Midnight
BOBBIE AUSTIN . . . . . Wynona

Fourth Row:
MARY RUTH BADEAUX . . . . . Hattiesburg
OTIS BAIN . . . . . Kosciusko
JOAN BAINTER . . . . . Hattiesburg
ROBERT K. BAISLEY . . . . . Mobile, Alabama

Fifth Row:
BEVERLY BAKER . . . . . Vicksburg
MARY ANN BALDWIN . . . . . Jackson
BUENA BALLARD . . . . . Hattiesburg
CHARLES BALLARD . . . . . Clinton

Sixth Row:
MARY E. BALLEW . . . . . Brookhaven
CATHERINE BARICEV . . . . . Biloxi
EUGENE BARNES . . . . . Mobile, Alabama
WILLIAM BARNES . . . . . Leakesville

Seventh Row:
WYNDALL BARTLETT . . . . . Hickory
BARBARA BACHELOR . . . . . Gulfport
PATSY BEARD . . . . . Foxworth
ERNESTINE BRAXTON BEASLEY . . . . . Duncan

Eighth Row:
RALPH P. BECKETT . . . . . Brewton, Alabama
FAYE BEEMAN . . . . . Collinsville
FAYE BERRY . . . . . New Hebron
TOMMY G. BERRY . . . . . New Hebron

Ninth Row:
CAROL BERTRAM . . . . . Escatowpa
JAMES BODMAN . . . . . Hattiesburg
JACQUELYN BOLTON . . . . . Theodore, Alabama
BETTY BOND . . . . . McComb

Class Offices: Donnie Seuzeneau, Vice-President; Donald Dana, President; Linda Lancaster, Secretary-Treasurer.

DAWN OF A NEW ERA

First Row:
GEORGE A. BONIFAY . . . . . Prichard, Alabama
CLEMENTS R. BONTEMPS . . . . Bay Saint Louis
MARY ANN BOSTIC . . . . . D'Lo
MABLE ANN BOSWELL . . Mobile, Alabama

Second Row:
GEORGE T. BOUNDS . . . . . Sumrall
JUDY BOWLING . . . . . Hattiesburg
WILLIAM R. BOYER . . . . Fries, Virginia
CHARLES BRADFORD . . . . New Hebron

Third Row:
ROLAND C. BRADLEY . . . . . Natchez
DONALD BRELAND . . . . . Picayune
THOMAS W. BREWER . . . . . Leakesville
MILTON D. BRIDGES . . . . . Braxton

Fourth Row:
ELIZABETH BRINSON . . . . . Prentiss
EDWARD L. BRITTON . . . . . Waynesboro
IONE BROWN . . . . . Sumrall
BARBARA ANN BROWN . . . . . Gulfport

Fifth Row:
CHERIE BROWN . . . . . Tupelo
ELEANOR BROWN . . . . . Sharon
HILTON K. BROWN . . . . . Ludlow
JIMMY BROWN . . . . . Hattiesburg

Sixth Row:
HELEN GENE BRUCE . . . . . Petal
BETTIE J. BRYANT . . . . . Columbia
HAROLD B. BUCKLEY . . . . . New Hebron
FRANCES E. BUIE . . . . . Boque Chitto

Seventh Row:
KAREN BURKETT . . . . . Beaumont, Texas
JOANNE E. BUNDETTE . . . . . Hattiesburg
CAROLYN BUTLER . . . . . Liberty
CASSEY CAGLE . . . . . Yazoo City

Eighth Row:
QUELLYN CAMPBELL . . . . . Pascagoula
FRANCIS CARLEY . . . . . Theodore, Alabama
BETTY CARTER . . . . . Petal
CHARLES G. CARTER . . . . . Hattiesburg

Ninth Row:
EARLINE CARTER . . . . . Mosspoint
PERCY PRESTON CASTLEBERRY . . . Vicksburg
ANN CHAIN . . . . . Mt. Olive
BILLY R. CHESTONG . . . . . Hattiesburg

Twas a cold winter's night

FRESHMAN CLASS

First Row:
BRUCE CHILDRESS . . . . . Lucedale
RUBY E. CHILDRESS . . . . . Prichard
ANNA CLARK . . . . . Liberty
CAROLYN JO CLARK . . . . . Carriere

Second Row:
EDGAR T. CLAYTON . . . . . Tupelo
NANCY CLAYTON . . . . . Biloxi
RODNEY CLEMENTS . . . . . Laurel
WM. H. COBB . . . . . Mobile, Alabama

Third Row:
PATSY COKER . . . . . Canton
DONALD COLE . . . . . Bay St. Louis
MARY ELIZABETH COLEMAN . . . . . Whistler
EDWARD COLSON . . . . . Hattiesburg

Fourth Row:
CAROLYN COMFORT . . . . . Hattiesburg
HAROLD LEE COHN . . . . . Magee
FERRELL CONN . . . . . Hattiesburg
JOHN CONNIFF . . . . . Mobile, Alabama

Fifth Row:
ARDIS COOK . . . . . Mobile, Alabama
ALTON E. COOLEY . . . . . Leakesville
BILL COOPER . . . . . Clarksdale
DAVID COOPER . . . . . Greenville

Sixth Row:
GEORGE EDMOND . . . . . Greenville
ANITA COUCH . . . . . Meridian
SAMMY COULTER . . . . . Collins
STELLA COURTNEY . . . . . Hattiesburg

Seventh Row:
KATHLEEN COVERT . . . . . Meridian
MORRIS COWAN . . . . . Gulfport
KAY COX . . . . . Macon
ELAINE CRAIG . . . . . Yazoo City

Eighth Row:
BARBARA CRAN . . . . . Waynesboro
BILLY JOE CRAWFORD . . . . . Corinth
OCTAVIA CREEL . . . . . Lucedale
JERRY CROSBY . . . . . Bogue Chitto

Ninth Row:
MONROE CUEVAS, JR. . . . . Bay St. Louis
ELLIS C. CULPEPPER . . . . . Mobile, Alabama
KAY E. CUNNINGHAM . . . . . Escambia
EARL CURRY . . . . . Hattiesburg

Look, there!

DAWN OF A NEW ERA

First Row:
JANET CURRY . . . . . Hattiesburg
DONALD M. DANA . . . . . Columbia
HENRY Da QUILLA . . . . . Woodville
ALLEN M. DAVIS . . . . . Monticello

Second Row:
DON DAVIS . . . . . Hattiesburg
CAROLYN E. DEARMAN . . . . . Hattiesburg
PHYLLIS DEES . . . . . Grand Bay
JIMMY DENHAM . . . . . Hattiesburg

Third Row:
WILMER DOSSETT . . . . . Hattiesburg
MARY FRANCES DICKERSON . . . . . New Hebron
NORMAN DUNCAN . . . . . Philadelphia
GERALDINE DUNN . . . . . Mobile, Alabama

Fourth Row:
DORIS DURKEE . . . . . Biloxi
SHELBA DYAS . . . . . Mobile, Alabama
BARBARA L. EASON . . . . . Sebastopol
ALLENE EAVES . . . . . Waynesboro

Fifth Row:
GORDON EDDY . . . . . Hattiesburg
AL ELLIS . . . . . Jackson
PHILLIP ELLIS . . . . . Jackson
ROBIN ESAREY . . . . . Hattiesburg

Sixth Row:
IVA ESPEY . . . . . Collinsville
CHARLES FALKE . . . . . San Antonio, Texas
ROBERT FAYARD . . . . . Biloxi
PRENTISS FERGUSON . . . . . Woodville

Seventh Row:
KENNETH A. FISCHER . . . . . Hattiesburg
RONA REA FLEMING . . . . . Pascagoula
LORRAINE FLOYD . . . . . Crosby
MARGARET FOLEY . . . . . Hattiesburg

Eighth Row:
MONA KAY FORD . . . . . Petal
KENNETH FORTENBERRY . . . . . Pinola
RALPH D. FOURNIER . . . . . Gulfport

Ninth Row:
LINDA FRANKLIN . . . . . Hazelhurst
CAROLYN FREEMAN . . . . . Mobile, Alabama
PATRICIA FRENCH . . . . . Collins
REBECCA J. FRENCH . . . . . Noxapater

But, Officer, I . . .

FRESHMAN CLASS

First Row:
CAROL LYNN FULMER . . . . . Gulfport
MARGARET GANDY . . . . . Jackson
ROBERT GARNER . . . . . Hattiesburg
EPHRAIM GARRETT . . . . . Gulfport

Second Row:
SHEILA A. GEESLER . . . . . Vicksburg
CAROL ANN GESFORD . . . . . Oklahoma City, Oklahoma
MARILYN VIRGINIA GIBSON . . . . . Crosby
ROBERT GIVENS . . . . . Citronelle, Alabama

Third Row:
SHERRILL GLENN . . . . . Prichard
CECIL GOFORTH . . . . . Little Rock
RUTH GORDON . . . . . Escatawpa
GERALDINE GOSS . . . . . Columbia

Fourth Row:
PEGGY GOULD . . . . . Hammond, Louisiana
JAY GRADDICK . . . . . Hattiesburg
JANELL GRAHAM . . . . . Hattiesburg
SARAH LOUISE GRANTHAM . . . . . Hattiesburg

Fifth Row:
LLOYD L. GREEN . . . . . Mobile, Alabama
ROSEMARY GREER . . . . . Jackson
WILLIAM GRIMES . . . . . Chickasaw, Alabama
WANDA GULLEDGE . . . . . D'Lo

Sixth Row:
JAMES L. GUNN . . . . . Hattiesburg
JIMMY K. GUNTER . . . . . Pascagoula
EMIL HABIG . . . . . Woodville
CURTIS HACKER . . . . . Gulfport

Seventh Row:
BARBARA HALAT . . . . . Biloxi
GEORGE HALL . . . . . McComb
DONALD W. HAMILTON . . . . . Whistler, Alabama
J. FLOYD HAMILTON . . . . . Madison, Tennessee

Eighth Row:
JAMES R. HARPER . . . . . Petal
JOHN E. HARRINGTON . . . . . Gloster
ROBERT M. HAYDEN . . . . . Pass Christian
THOMAS E. HAYS . . . . . Quitman

Ninth Row:
FRANKLIN D. HEMETER . . . . . Beaumont
PETER B. HENDERSON . . . . . Bay St. Louis
CHARLES K. HENLEY . . . . . Columbus
HELEN HENLEY . . . . . Biloxi

But, Miss Delia, we really did run out of gas

DAWN OF A NEW ERA

First Row:
JULIA ANN HERRIN . . . . . Sumrall
HERSHEL HILLMAN . . . . . Mobile, Alabama
VERNA HINTON . . . . . Richton
MILFORD H. HOBSON . . . . . Gulfport

Second Row:
JOHNNY HOLCOMB . . . . . Chickasaw, Alabama
JIMMIE NELL HOLDER . . . . . Hazelhurst
ANN CAROLYN HOLIFIELD . . . . . Sandersville
PATTY HOLMES . . . . . Tylertown

Third Row:
SARAH HORNE . . . . . Jackson
SANDRA HOUTZ . . . . . Canton
HELEN HOWELL . . . . . Gulfport
TROY HOWELL . . . . . Pass Christian

Fourth Row:
PATRICK HENRY HOWZE, JR. . . . Prichard, Alabama
JAMES HUFFMASTER . . . . . Mobile, Alabama
WALLY HULL . . . . . Springhill, Louisiana
MARIE HUNNINGS . . . . . Moss Point

Fifth Row:
WARREN A. INGERSOLL . . . . . Mobile, Alabama
MONTE INNIS . . . . . Hattiesburg
CAROLYN JACKSON . . . . . Hattiesburg
DON JENNINGS . . . . . Chickasaw, Alabama

Sixth Row:
ALBERT D. JOHNSON, JR. . . . . Hattiesburg
ANCIE RUTH JOHNSON . . . . . Hattiesburg
BARBARA SUE JOHNSON . . . . . Hattiesburg
BETTYE JOHNSTON . . . . . .

Seventh Row:
DIXIE JOHNSON . . . . Monroe, Louisiana
MARY ELIZABETH JOHNSON . . . . . Purvis
GLENDON JOHNSON . . . . . Tylertown
MARY FRANCES JOHNSON . . . . . Mize

Eighth Row:
BARNETT JONES . . . . . Canton
BEVERLY JONES . . . . . Centerville
BULA MAE JONES . . . . . Hattiesburg
ERNESTINE JORDAN . . . . . Collins

Ninth Row:
VERMAN V. JORDAN . . . . . Hattiesburg
MARILYN KACHIN . . . . . Ft. Walton Beach, Florida
HAROLD RAY KEA . . . . . Preston
LARRY KEATING . . . . . Ft. Walton Beach, Florida

His sixteenth birthday

FRESHMAN CLASS

First Row:
SUE KENNEDY . . . . . Theodore, Alabama
KINTA KERGOSIEN . . . . . Bay St. Louis
BILLY JEAN KING . . . . . Bassfield
JEANEANE KING . . . . . Magnolia

Second Row:
THELMA LEE KING . . . . . Mobile, Alabama
BEN KNIGHT . . . . . Taylorsville
ALBERT RAY KOENENN . . . . . Pass Christian
CAROL KOSKI . . . . . Kreole

Third Row:
JAMES M. LACK . . . . . Jackson
GEORGE D. LADNER . . . . . Biloxi
JOY LADNER . . . . . Picayune
GEORGE E. LAMBERT . . . . . Jayess

Fourth Row:
LINDA LANCASTER . . . . . Hattiesburg
KARL LANGENBACK, III . . . . . Hattiesburg
DOROTHY LARROUX . . . . . Bay St. Louis
RAY LECHNER . . . . . Biloxi

Fifth Row:
DOUGLAS LEDBETTER . . . . . Purvis
DAN LEECH . . . . . Brooklyn
PAUL LEWEY . . . . . Hattiesburg
BONNIE SUE LEWIS . . . . . Pachuta

Sixth Row:
VIRGINIA LEWIS . . . . . Pascagoula
TOMMY LONG . . . . . Hattiesburg
DAVID LOPOSER . . . . . Greenville
BOBBY LOTT . . . . . Sumrall

Seventh Row:
JOHN THOMAS LOWERY . . . . . Seminary
VIRGINIA LUCAS . . . . . State Line
CAROLYN LUEDERS . . . . . Hattiesburg
ALBERT LYND . . . . . Moss Point

Eighth Row:
JACKIE MACON . . . . . Pensacola, Fla.
LESLIE W. MAGEE . . . . . Mendenhall
CHRIS MARRIOTT . . . . . Foley, Alabama

Ninth Row:
CHARLES MARTIN . . . . . Pascagoula
ROSEMARY MASSEY . . . . . Natchez
EVELYN MATTINSON . . . . . Gulfport
NANCY MECKLIN . . . . . Louise

You jest!

DAWN OF A NEW ERA

First Row:
JAMES H. MIDDLETON . . . . . Wilmer, Alabama
ROBERT L. MIKKELSEN . . . . . Summerdale, Alabama
CHARLES F. MILES . . . . . Moss Point
HARRY R. MILES . . . . . Bay St. Louis

Second Row:
JOHN L. MILLER . . . . . Greenville
PERCY MILLER . . . . . Ocean Springs
CLEONE MITCHELL . . . . . Blytheville, Arkansas
EDITH MITCHELL . . . . . Meadville

Third Row:
MANLEY C. MITCHELL . . . . . Greenwood
MAUREEN F. MITCHELL . . . . . Bay St. Louis
STEVE MITCHELL . . . . . Chicago, Illinois
LAURIE MOHLER . . . . . Hattiesburg

Fourth Row:
JAMES MOODY . . . . . Whistler, Alabama
ANNA MOORE . . . . . Hattiesburg
DONALD B. MOORE . . . . . Laurel
EDYTH E. MOORE . . . . . Lexington

Fifth Row:
ROY L. MORGAN . . . . . Liberty
HAROLD A. MORRIS . . . . . Pensacola, Florida
MICKEY MORRIS . . . . . Gulfport
BILLY W. MULLEN . . . . . El Dorado, Arkansas

Sixth Row:
CAROLYN MULLINS . . . . . Mendenhall
JAMES P. MULLINS . . . . . Roxie
CHARLOTTE ANN MUNN . . . . . Biloxi
SUE MURPHY . . . . . Brewton, Alabama

Seventh Row:
PATRICIA MYERS . . . . . Magee
CHARLES McSWAIN . . . . . Petal
MARY McALLISTOR . . . . . Lumberton
JULIE McCALL . . . . . Blytheville, Arkansas

Eighth Row:
MARINEL McCARTY . . . . . Picayune
DONALD McDANIEL . . . . . Osyka
SUE McDAVID . . . . . Jackson
HUDSON McDONALD . . . . . Chickasaw, Alabama

Ninth Row:
LEAH McMAHON . . . . . Berwyn, Ill.
BILLY McPHAIL . . . . . D'Lo
JOHN McQUAGGE . . . . . Hattiesburg
BOBBY JOE McSWAIN . . . . . Augusta

Santa, a la M.S.C.

FRESHMAN CLASS

First Row:
RAYMOND G. NAZARY . . . . . Carthage
SUSAN NEWTON . . . . . Seminary
FLORA NOBLE . . . . . Chickasaw, Alabama
GLENN NORRIS . . . . . Brewton, Alabama

Second Row:
GLORIA NORRIS . . . . . Holcomb
BYRON OBERSCHMIDT . . . . . Brookhaven
DONALD ODOM . . . . . Bucktuma
PATRICIA ANN ODOM . . . . . Hattiesburg

Third Row:
JACK H. OGLESBY . . . . . Hattiesburg
ENOCH WAYNE O'SHIELDS . . . . . Tupelo
SUZANNE OVERSTREET . . . . . Middletown, Pennsylvania
MAXWELL PACE . . . . . Hattiesburg

Fourth Row:
JOE M. PARDEN . . . . . Wilmer, Alabama
ANN PATRICK . . . . . Hattiesburg
MARILYN PATTERSON . . . . . Chickasaw, Alabama
CAROL PEARCEY . . . . . Petal

Fifth Row:
DAVID G. PEATTIE, JR. . . . . Pascagoula
ROBIN PENN . . . . . McComb
GAY PEPPARD . . . . . Biloxi
JAMES E. PHILLIPS . . . . . Hattiesburg

Sixth Row:
EVALYN PIERCE . . . . . Mobile, Alabama
WALTON PIGOTT . . . . . Tylertown
LARUE PITTMAN . . . . . Foxworth
LORENE PITTMAN . . . . . Kokomo

Seventh Row:
SYBLE PITTMAN . . . . . Kokomo
MARILYN POPE . . . . . Greenwood
CARROLL POWELL . . . . . Petal
SYLVIA POWELL . . . . . Jackson

Eighth Row:
WANUS CHARLIE PRATER . . . . . Mobile, Alabama
BETTY CAROLYN PRUETT . . . . . Hattiesburg
NELL PRUETT . . . . . Meridian
BARBARA PUCKETT . . . . . Jackson

Ninth Row:
WALTER PUGH . . . . . Dunden
EDWARD RASBERRY . . . . . Moss Point
SMILEY RATCLIFF . . . . . Jackson
BARBARA RAWLS . . . . . Hattiesburg

Governor Coleman visits M.S.C.

DAWN OF A NEW ERA

First Row:
WILLIAM RAY . . . . . Collins
GEORGE REED . . . . . Magee
MYRA SUE REED . . . . . Jackson
JUNE REILLY . . . . . Moss Point

Second Row:
NANCY REMFRY . . . . . Jackson
PEGGY REVELS . . . . . Hattiesburg
JACK RICHARDSON . . . . . Petal
GLENDA RICHMOND . . . . . Foley, Alabama

Third Row:
BILLY J. RILEY . . . . . Brooklyn
MARY JANICE RILEY . . . . . Hattiesburg
FREDDIE ROBERTS . . . . . Mobile, Alabama
EARL ROGERS . . . . . Purvis

Fourth Row:
BENNIE A. ROHR . . . . . Pascagoula
ANDREW ROMANO . . . . . Vicksburg
MOLLY ANN ROSS . . . . . Mobile, Alabama
RAY ROUNSAVILLE . . . . . Hattiesburg

Fifth Row:
WALTER ROUSE . . . . . Hattiesburg
LILIANN RUDDER . . . . . Hattiesburg
ROBERT W. RUDDER, JR. . . . . Quitman
GLORIA RUSHING . . . . . Prentiss

Sixth Row:
CHARLES W. TRUSSELL . . . . . Hattiesburg
GLENN RYAN . . . . . Ocean Springs
NETA SAETRE . . . . . Hattiesburg
BETTY SALISBURY . . . . . New Orleans, Louisiana

Seventh Row:
ANN MARIE SASSONE . . . . . Osyka
NORMAN SCHINEIDER . . . . . Biloxi
GRACE JO SCHMIDT . . . . . Hattiesburg
JERRY SCHOENICK . . . . . Biloxi

Eighth Row:
CAROL SCHUPPAN . . . . . New Orleans, Louisiana
MARTHA SCOTT . . . . . Hattiesburg
OLLIE J. SEALE . . . . . Meadville
FRANCES SEAY . . . . . Hattiesburg

Ninth Row:
NITA SEE . . . . . Carthage
MARY SELLERS . . . . . Brooklyn
PEGGY SELLERS . . . . . Magee
JOSEPH A. SETARO . . . . . Vicksburg

Yes, Sir, have it for you, just a minute

FRESHMAN CLASS

First Row:
DONNIE SEUZENEAU . . . . . Bay St. Louis
ALLEN SULLIVAN . . . . . Magee
BILLY SUDDUTH . . . . . Carthage
ANNIE K. STRINGER . . . . . Mize

Second Row:
EMILY STONE . . . . . Springhill, Alabama
MARY NELL STOKES . . . . . Mobile, Alabama
LYNETTE STOKES . . . . . Lafayette, Louisiana
JO ANNE STIGLETS . . . . . Hattiesburg

Third Row:
MILDRED STEWART . . . . . Hattiesburg
KENNETH STEPHENS . . . . . Jackson
ROBERT E. STALLINGS . . . . . Yazoo City
SARA SPOTTSWOOD . . . . . Mobile, Alabama

Fourth Row:
SUE SPENCER . . . . . Hattiesburg
LENORA SLAUGHTER . . . . . Mobile, Alabama
PAT SPECK . . . . . Blytheville, Arkansas
JO ANN SOWELL . . . . . Magee

Fifth Row:
OLETA SNELGROVE . . . . . Waynesboro
JIMMY SMITHIE . . . . . Jayess
JANET R. SMITH . . . . . Mobile, Alabama
RONALD J. SMITH . . . . . Brookhaven

Sixth Row:
BOB SMITH . . . . . Mobile, Alabama
DWIGHT SMITH . . . . . Pascagoula
JIMMIE ANN SMITH . . . . . Decatur
TERRY R. SPEIGHTS . . . . . Bassfield

Seventh Row:
NELL SINGLETERRY . . . . . Waynesboro
CAROLYN SIMS . . . . . Mobile, Alabama
SUE SIMMONS . . . . . Monticello
JANE SIMMONS . . . . . Columbia

Eighth Row:
BOBBY F. SHOULDER . . . . . Hattiesburg
PAULA SHOTTS . . . . . Hattiesburg
EVELYN SHOEMAKER . . . . . Jackson
NANCY SHERRARD . . . . . Yazoo City

Ninth Row:
PEGGY SHELTON . . . . . Hattiesburg
HILDA SHATTLES . . . . . Brooklyn
ALLEN V. SHATTLES . . . . . Brooklyn
JEANNE SHAMBURGER . . . . . Lumberton

Home Ec. class teaches good health

DAWN OF A NEW ERA

First Row:
CHARLENE SUTTON . . . . . Hansonville, Virginia
WANDA SWAN . . . . . Hattiesburg
LUTHER TANNER . . . . . Moss Point
PEGGY TAYLOR . . . . . Blytheville, Arkansas

Second Row:
ROBERT TAYLOR . . . . . Hattiesburg
JANET TERRESON . . . . . Pascagoula
JOE TERRY . . . . . Osyka
BARBARA THAGARD . . . . . Hattiesburg

Third Row:
GEORGE R. THOMASSON . . . . . Mobile, Alabama
GEORGE THOMPSON . . . . . Columbia
WILLIAM THOMPSON . . . . . Mobile, Alabama
BILLY J. THORNHILL . . . . . Jayess

Fourth Row:
WILLIAM E. TIMS . . . . . Hattiesburg
GAYLE TIPTON - . . . . . Tupelo
ANNETTE TISDALE . . . . . Hattiesburg
AUDREY TISDALE . . . . . Hattiesburg

Fifth Row:
MARGARET TOLAR . . . . . Sumrall
COOPER TREVILION . . . . . Port Gibson
FAYE TRICE . . . . . Gilbertown, Alabama
SAM J. TUCCIO . . . . . Vicksburg

Sixth Row:
BEN TUCKER . . . . . Jackson
BEN TULLOS . . . . . Jackson
JON TULLOS . . . . . Jackson
CAROLYN TURNER . . . . . Leakesville

Seventh Row:
JULIA ULMER . . . . . Laurel
MRS. PHYLLIS UPSHAW . . . . . Waynesboro
JOHN UTSEY . . . . . Gilbertown, Alabama
CHARLES VAN DEVENDER . . . . . Moblie, Alabama

Eighth Row:
OLA MAE VAN SLYKE . . . . . Hattiesburg
HILDA VAUGHN . . . . . Hattiesburg
JEAN F. VICK . . . . . Mobile, Alabama
ED VOIVEDICH . . . . . Ocean Springs

Ninth Row:
LOUANN WAGGONER . . . . . Hattiesburg
KENNETH WALLACE . . . . . Kosciusko
O. C. "Jackie" WALLACE . . . . . Mobile, Alabama
CHARLES WALKER . . . . . Hattiesburg

Sh!

FRESHMAN CLASS

First Row:
MARY ANNE WALKER . . . . . Waynesboro
NANCY WALKER . . . . . Jackson
JAMES WANSLEY . . . . . Laurel
ELWYN WARD . . . . . Greenville

Second Row:
MARY ALICE WATKINS . . . . . Mobile, Alabama
MONA WATKINS . . . . . Jackson
JAMES DUDLEY WATSON . . . . . Hattiesburg
BERNICE WEEKS . . . . . Winfield, Alabama

Third Row:
RUSSELL WELCH . . . . . Long Beach
FRANK WELLMAN . . . . . Poplarville
KARLENE WEST . . . . . Hattiesburg
JAMES S. WHITEHEAD . . . . . Hattiesburg

Fourth Row:
PEGGY WHITEHEAD . . . . . Louisville
JOY LEE WHITTINGTON . . . . . Brookhaven
JEAN WILLIAMS . . . . . Springhill, Louisiana
JESSE W. WILLIAMS . . . . . Meridian

Fifth Row:
KAY WILLIAMSON . . . . . McComb
JOHN WIMBISH . . . . . Jackson
SARA WINDHAM . . . . . Louin
TOMMY WOODFIN . . . . . Macon

Sixth Row:
CALVIN WYNNE . . . . . Sidon
BOBBY YARBOROUGH . . . . . Kentwood, Louisiana
WALTER YARROW . . . . . .
RONALD YOUNGBLOOM . . . . . Chicago, Illinois

Seventh Row:
JOHN D. ZILLER . . . . . Meridian
JO ANN BALLARD . . . . . Jayess

Don't mind if I do

GRADUATES

First Row:

LAURA S. ACKER . . . . . Horse Cave, Ky.
Physical Education

ALBERT L. ALLEN . . . . . Hattiesburg
Secondary Education

CORRINE ALLEN . . . . . Gulfport
Elementary Education

Second Row:

GATE ANDERSON . . . . . Ellisville
Elementary Education

HELEN F. ARENDALE . . . . . Hattiesburg
Elementary Supervision

ANN C. AVER . . . . . Ocean Springs
Supervision and Administration

First Row:

EDITH BARKSDALE VAN SLYKE . . . . . Hattiesburg
Elementary Education

ELVIE W. BEEMAN . . . . . Meridian
Elementary Education

JAMES F. BELL . . . . . Biloxi
Secondary Education

Second Row:

CHARLES H. BERRY . . . . . Columbus
School Administration

WILLIAM OLIVER BEST . . . . . Ellisville
Supervision and Administration

A. C. BLACKLEDGE . . . . . Waynesboro
School Administration

Third Row:

JUANITA BLACKLEDGE . . . . . Waynesboro
Elementary Education

THERESA P. BLACKLEDGE . . . . . Ellisville
Elementary Education

LORENE B. BLACKWELL . . . . . Laurel
Home Economics Education

Plans for the outdoor drama

DAWN OF A NEW ERA

Gathering place for Latin-American students

First Row:

WILLIAM E. BOGGAN . . . . . Meadville
School Administration, Social Science

RICHARD P. BONNETTE . . . . . Marksville, Louisiana
Industrial Arts Education

CLARA M. BRESNAHAN . . . Gulfport
Administration, Counciling

Second Row:

EUGENIA HOWELL BREWTON . . . . . Hattiesburg
Elementary Supervision

KATHERINE BROWN . . . . . Hattiesburg
Business Administration

MARICE C. BROWN . . . . . Ellisville
Communications

Third Row:

MICHA R. BROWN . . . . . Jackson
Business Education

ROBERT E. BRYAN . . . . . Lucedale
School Administration

FLORA BURRIS . . . . . Franklinton, Louisiana
Education, Supervision

Fourth Row:

LEONARD B. CAVES . . . . . Laurel
School Administration, Supervision

LESLEY C. CLARK . . . . . Belzoni
Math

WESLEY CLARK . . . . . Belzoni
Math, Physical Education

Fifth Row:

ELSIE COLLINS . . . . . Bude
Business Education

CHARLES HAMPTON COOK . . . . . McKenzie, Alabama
Physical Education

AVIS B. CORKERN . . . . . Bogalusa, Louisiana
Supervision, Elementary Education

GRADUATES

First Row:

ELIZABETH CULPEPPER . . . . . Petal
Guidance

CLARA MARY CRULL . . . . . Bogalusa, Louisiana
Elementary Education

H. PAUL CRUM . . . . . Biloxi
School Administration

Second Row:

ELLEN DAVIS . . . . . Clara
English

WILMA H. M. DAVIS . . . . . Silver Creek
Elementary Supervision

ARLINE J. DILDY . . . . . Bogalusa, Louisiana
Elementary Education

First Row:

E. C. DOWELL . . . . . Gulfport
School Administration

LISTON DRAGHN . . . . . Richton
Elementary Education

LOUISE DURKEE . . . . . Hattiesburg
Psychology

Second Row:

ROBERT M. DURKEE . . . . . Biloxi
Math

DORA REBA DYKES . . . . . Tylertown
Elementary Supervision

MARY RUTH EDWINS . . . . . Gulfport
Elementary Education

Third Row:

EDWIN M. ETHRIDGE . . . . . New Augusta
Social Science

VERA FREDENDOLL . . . . . Hattiesburg
Business Education

VERLIN GALLOWAY . . . . . Dekalb
Math

Latest in winter wear

DAWN OF A NEW ERA

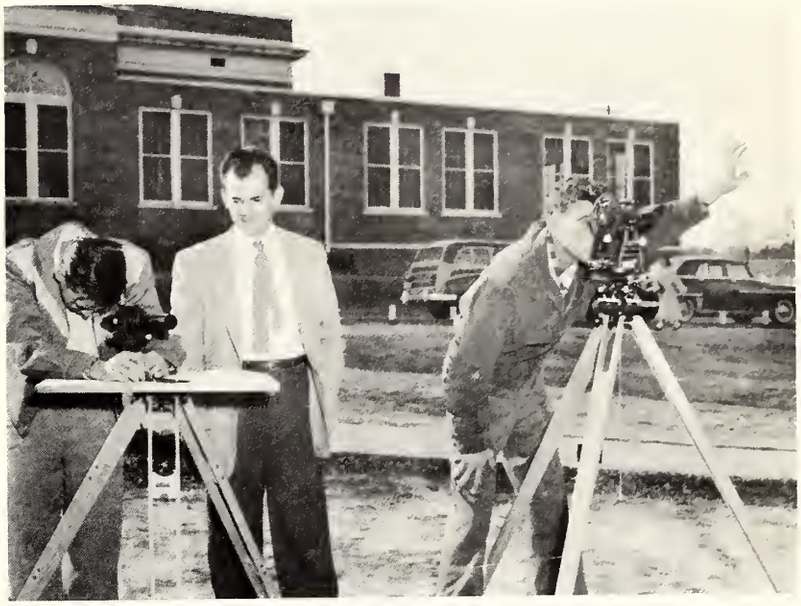

What is that on yon hill?

First Row:

EDWARD A. GILLEON . . . . . Hattiesburg
School Administration

W. McMATH GIVENS . . . . . Bogalusa, Louisiana
Education

LUCILE H. GOODGAME . . . . . Ellisville
Math

Second Row:

RADER GRANTHAM . . . . . Macon
Physical Education

EMMIE LOU GREEN . . . . . McLain
Commerce

LESLIE GRUBER . . . . . Winnipeg, Canada
Speech Correction

Third Row:

CECILE A. GUICE . . . . . Hattiesburg
Education

PAT HARTRIDGE . . . . . Gulfport
Speech Correction

KATHRYN E. HENDERSON . . . . . Bogalusa, Louisiana
Secondary Education

Fourth Row:

L. D. HENDERSON . . . . . Laurel
School Administration

VANNIE LEE HERRING . . . . . Sanford
Elementary Supervision

ELSIE B. HINTON . . . . . Meridian
Elementary Education

Fifth Row:

DANIEL HARRELL HOLCOMB . . . . . Hattiesburg
History

N. VERNON HOOKER . . . . . Purvis
Music Education

RUTH COOPER HOSEY . . . . . Bogalusa, Louisiana
Elementary Education

GRADUATES

First Row:

GLEN HUFF . . . . . Gulfport
History

ARCHIE HUGHES . . . . . Long Beach
Guidance

CLIFTON D. HUNTER . . . . . Lucedale
School Administration

Second Row:

EVELYN D. HYBART . . . . . Spring Hill, Alabama
Administration Supervision

ALCUS C. JACKSON . . . . . Carson
Administration

ADAIR S. JAMES . . . . . Gulfport
Elementary Supervision

First Row:

ELDON T. JENKINS . . . . . Taylorsville
School Administration

RUTH MARIE JIROUEC . . . . . Bogalusa, Louisiana
Elementary Education

O. S. JOHNSON . . . . . Hattiesburg
Administration

Second Row:

S. B. KELLY . . . . . Spring Hill, Alabama
Administration, Supervision

D. J. KENDRICK . . . . . Gulfport
Secondary Education

WESLEY F. KENT . . . . . New Augusta
Secondary Education

Third Row:

GLADYS J. KERVIN . . . . . Soso
Secondary Education

ROBERT W. KING . . . . . Wesson
Math

CHARLES L. LANDRUM . . . . . Newberry, South Carolina
Guidance

Concentration

DAWN OF A NEW ERA

Dr. McCain and "Monk" entertain visiting speaker

First Row:

MAZIE R. LITTLE . . . . . Mobile, Alabama
Elementary Education

CATHERINE McKEE . . . . . Picayune
Elementary Education

DOROTHY PLAISANCE MANNING Bogalusa, Louisiana
Elementary Education

Second Row:

EVANS J. MARTIN . . . . . Leakesville
Supervision and Administration

CORNELIA S. MASON . . . . . Satsuma, Alabama
Administration and Supervision (Counseling)

HOMER R. MATTHEWS . . . . . Laurel
Administrative Personnel and Counseling

Third Row:

LONNIE SANFORD MEADERE . . . . . Newton
School Administration and Supervision

JOHN MERRITT . . . . . Hattiesburg
Speech

LEO M. MITCHELL . . . . . Bogalusa, Louisiana
Educational Administration

Fourth Row:

GEORGE V. MOODY . . . . . Poplarville
School Administration

MARGARET MOORE . . . . . Hattiesburg
Elementary Education

WILLIAM W. MULLINEAUX Baltimore, Maryland
School Administration

Fifth Row:

JOEL W. McCAA . . . . . Richton
Speech Correction

EDWARD A. McCORMICK . . . . . Bogalusa, Louisiana
Commerce

FAYE PAUL McCORMICK . . . . . Bogalusa, Louisiana
Elementary Education

GRADUATES

First Row:

MAE BELLE McKAY . . . . . Leakesville
Elementary Education

VIRGIL M. McLENDON . . . . . Poplarville
School Administration

MARY McMICHAEL . . . . . Amite, Louisiana
Secondary Education

Second Row:

JESSIE G. McMULLEN . . . . . Louin
Elementary Education

M. M. McMULLAN . . . . . Louin
Administration

IMELDA BEEMAN NULL . . . . . Meridian
Administration

First Row:

JOHN O'KEEFE . . . . . East Orange, New Jersey
Physical Education

CLEMON D. PARKER . . . . . Laurel
Secondary Education

CHARLES A. PITTMAN . . . . . Columbia
School Administration

Second Row:

VERNA L. POUNDS . . . . . Mobile, Alabama
Elementary Education

CHARLIE H. PROBST . . . . . New Augusta
School Administration

WILLIAM S. PURVIS . . . . . Puckett
School Administration

Third Row:

M. B. PUYPER . . . . . Picayune
Accounting

MARGARET M. REDEEL . . . . . Mobile, Alabama
Elementary Supervision

EVERETT VINCENT RENEER . . . . . Biloxi
Administrative Personnel and Counseling

Darn! those salesmen

DAWN OF A NEW ERA

Book Week offers more than classic comics

First Row:

HILDA F. REYNOLDS . . . . . Mobile, Alabama
Administrative Personnel and Guidance

BERT RICHARDSON . . . . . Decatur
School Administration

OLGA ROBBINS . . . . . Angie, Louisiana
Elementary

Second Row:

ELOISE M. RALLS . . . . . Mobile, Alabama
Administration

G. F. "Pat" ROONEY . . . . . Pascagoula
Music

HARRIET D. SELLERS . . . . . Laurel
Elementary Education

Third Row:

HAZEL M. SHANKS . . . . . Taylorsville
Business Education

FLOSSIE A. SHACKELFORD . . . . . Meridian
Elementary Education

PEARL SHOLTS . . . . . Richton
Supervision

Fourth Row:

MRS. PHILP E. SLADE, JR. . . . . Pachuta
Music Education

CLARENCE H. SMITH, JR. . . . . Carson
School Administration and Supervision

J. MELTON SMITH . . . . . Richton
School Administration

Fifth Row:

BENNETT SULLIVAN . . . . . Mount Olive
History

C. C. SULLIVAN, JR. . . . . Hattiesburg
Special Student

LAMAR J. SUMRALL . . . . . Ellisville
School Administration and Secondary Education

GRADUATES

First Row:

SIDNEY R. SUMRALL — Sumrall
Math

HAZEL TURNAGE — Collins
Elementary Education

BILLY E. TYSON — Bude
Business Education

Second Row:

LORRAINE VAN HORN — Gulfport
Administration and Counseling

THELMA T. VARVER — Laurel
Secondary Education

MARGARET FISHER WARREN — Mobile, Alabama
Elementary Supervision

First Row:

WILLIAM H. WARREN — Hattiesburg
Secondary Education

JEANETTE WEATHERSBY — Hattiesburg
Physical Education

SARAH WEAVER — Quitman
Home Economics Extension

Second Row:

EVELYN J. WEEKS — Bogalusa, Louisiana
Music Education

PATSY L. WEEKS — Hattiesburg
Elementary Education

MOLLIE JANE WELBORN — Laurel
Teaching Business Education

Third Row:

SARA C. WELSH — Bogalusa, Louisiana
Elementary Education

ROY WHIPPLE — Gulfport
Administration and Counseling

CINTILLA B. WILLIAMS — Bogalusa, Louisiana
Elementary Education

Latest in Benches

DAWN OF A NEW ERA

Culture?

First Row:

EMMETT A. WILLIAMS . . . . . Biloxi
School Administration

VERNA M. WILLIAMS Bogalusa, Louisiana
Elementary Education

WANZIE WILLIAMS Varnado, Louisiana
Lower Elementary Education

Second Row:

VERNICE WILLIAMSON Mobile, Alabama
Administration and Supervision

EUGENE A. WINK . . . . . Gulfport
History

BUILDING
COUNCIL

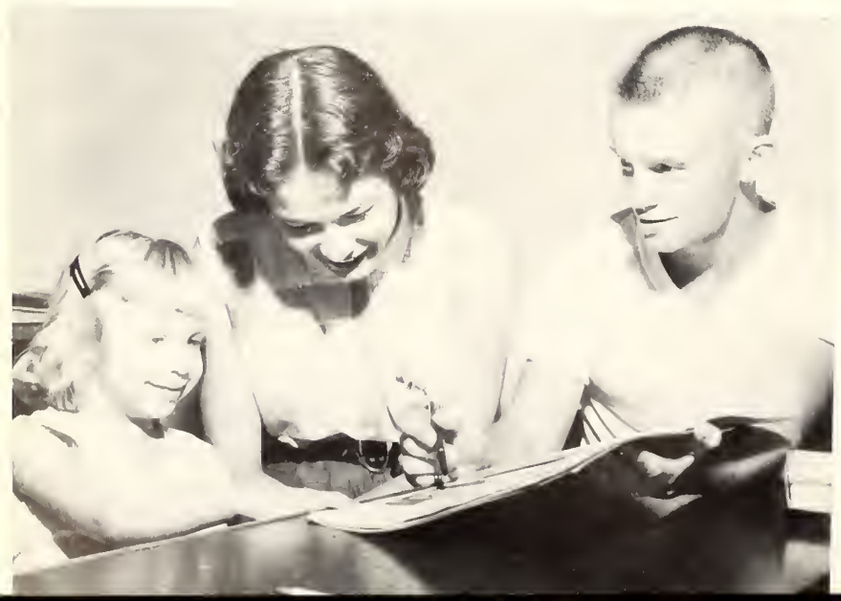

A NEW ERA

FEATURES

Top Beauties of 1956

presented by

The Southerner

Miss Adair Bates

A junior from Liberty, Adair reigned this year as Homecoming Queen and served as secretary of the Student Government Association. Perhaps the largest honor bestowed upon this dark-haired miss this year was being selected for "Who's Who." This is her second year as a SOUTHERNER beauty.

ΑΣΑ

KΔ

Miss Joan Berry

Petite Joan, who this year was selected as Miss Hospitality from Prentiss, is also sweetheart of Phi Kappa Tau.

Miss Caroline Cochran

A perfect example of Southern charm and beauty, Carolyn represented the state of Mississippi in the 1956 Miss America contest. This Lucedale sophomore served as president of Alpha Lambda, and was elected Southern's Miss Bathing Beauty in 1955. In addition she is a lieutenant of the Dixie Darlings.

KΔ

Miss Barbara Brown

Vivacious Barbara, a freshman hailing from Gulfport, has added much to the Dixie Darlings this year with her charm and talent.

Miss Joan Courtney

Joan, a senior from Sumrall, whose list of honors is long and impressive, topped all her previous honors this year when she was selected for the Hall of Fame. This is Joan's fourth year as a SOUTHERNER beauty.

ΧΩ

Miss Dixie Johnson

Lovely Dixie, a true southern beauty from Monroe, Louisiana, reigned earlier over the carnival as Hallowe'en Carnival Queen.

Miss Jackie Macon

KΔ

Popular and talented, too, is this freshman beauty from Pensacola, Florida. Practically everyone knows Jackie from the fact that she holds the coveted position of Featurette in the Dixie Darlings.

Miss Dorothy Ann May

A twice chosen beauty is Dot, sophomore from Newton. She has also added much sparkle to the Southern band for two years as a featurette.

Miss Ann Miller

Junior Ann is another example of Lucedale beauty. A Lieutenant in the Dixie Darlings, Ann has been a top beauty for two years, and was Southern's Miss Bathing Beauty of 1954.

ΧΩ

Miss Sandra Sutherland

Sondr a charming junior from Canton, was chosen to be a top beauty for her third year. During the Christmas holidays she represented Mississippi in the Maid of Cotton contest.

Miss Adair Bates

Homecoming Queen

Mr. George Herrin

Homecoming King

Mr. and Miss M. S. C.

Mr. Fred Smallwood and Miss Joan Courtney

KAY HENRY
Junior Class

JERRY PITTMAN
Junior Class

KAY CRENSHAW
Sophomore Class

CLASS FAVORITES

JERRY CARTER
Sophomore Class

PEGGY TAYLOR
Freshman Class

WAYNE O'SHIELDS
Freshman Class

GEORGIA ANNETTE ALLUMS
"Student Printz" feature editor; editorial board; student senate.

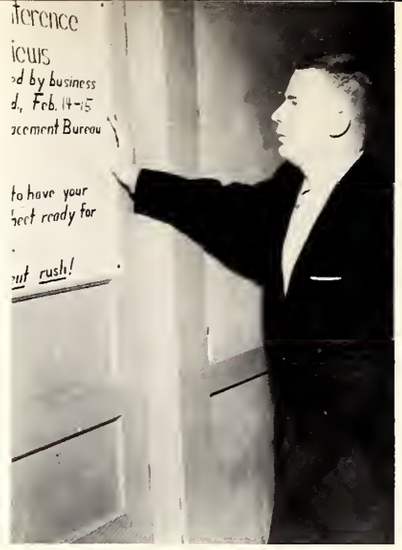

SAM ANZALONE
Kappa Sigma treasurer; Yellowjackets president; Delta Sigma Pi; Marketing Club Chairman; orientation committee.

WHO'S WHO

BILLYE BOB CURRIE

Alpha Lambda president; junior class vice-president student court; outstanding scholastic freshman woman; golf and tennis intramural winner.

ADAIR BATES
Alpha Lambda; 1955 Homecoming Queen; Alpha Sigma Alpha treasurer; Kappa Mu Epsilon vice-president; SOUTHERNER beauty; Phi Kappa Tau Sweetheart; SGA secretary; ROTC drill team sponsor.

MARY RUTH CLAYTON
Pi Tau Chi historian; Pi Kappa Pi vice-president; Phi Delta Rho vice-president; Westminster Fellowship secretary; Student Christian Federation secretary; Delta Delta Delta treasurer.

MARILYN COPELAND
Alpha Lambda; Phi Delta Rho; Pi Kappa Pi; Psychology club secretary; Sigma Sigma Sigma keeper of grades.

CHARLES HAMPTON COOK
1955 Mr. MSC; Homecoming king; Little All-American; M Club vice-president; football captain.

JOHN STEWART DREVER
Student council; SGA treasurer; Vasa League; Omicron Delta Kappa; track varsity.

KAY FREEMAN
Kappa Pi secretary; student council; "Student Printz" society editor, news editor; Hattiesburg hall house chairman; Alpha Sigma Alpha editor; Christian Federation executive council; Southern Players; Sigma Phi Epsilon sweetheart.

JUDY HAYNIE
Phi Delta Rho; orientation committee; Pi Gamma Mu; SOUTHERNER associate editor; Phi Mu pledge director; Southern Players.

HOWARD KUNZMANN
Student council; Veteran's Club Commander; Rho Tau Sigma president; Phi Eta Sigma historian; WMSU program director; Pi Gamma Mu; Omicron Delta Kappa.

IN AMERICAN COLLEGES AND UNIVERSITIES

SGA second vice-president; junior senator; Chi Omega vice-president; Hickman hall chairman; co-editor "Southern Drawl"; Choral Union; Pi Tau Chi; Student body Homecoming maid; junior maid.

MARY LYNN JOHNSON
Outstanding Freshman Woman; Southern Players; Alpha Psi Omega; Southern Speech Association; "Student Printz" reporter; Delta Delta Delta secretary, chaplain; Pi Kappa Pi secretary; Alpha Lambda; Wesley Foundation; Phi Delta Rho.

KENNETH McCARTY
"Student Printz" advertising manager; SOUTHERNER business staff; Student senate; Omicron Delta Kappa; Pi Kappa Alpha vice-president; Pre-law Club.

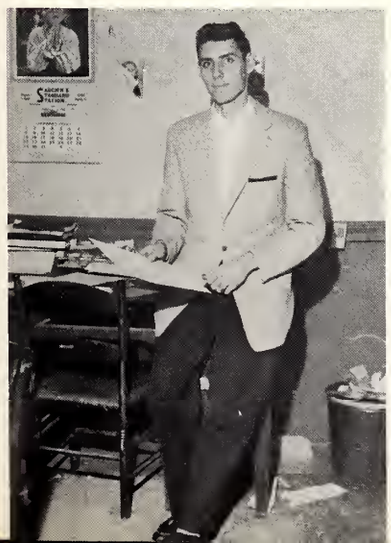

GEORGE MAGOLA
Newman Club vice-president; Delta Sigma Pi vice-president; Phi Kappa Tau president; Interfraternity Council; ROTC Distinguished Military Student.

MARVIN MOODY

Circle K Club president; Student senate; Mississippi 4-H All-Stars president; orientation committee

STEVEN E. MOORE, JR.

Kappa Pi president; Pi Tau Chi; Phi Kappa Tau vice-president; BSU vice-president; Christian Federation Council; Interfraternity Council secretary; Beauty Ball chairman; Homecoming chairman.

WHO'S WHO

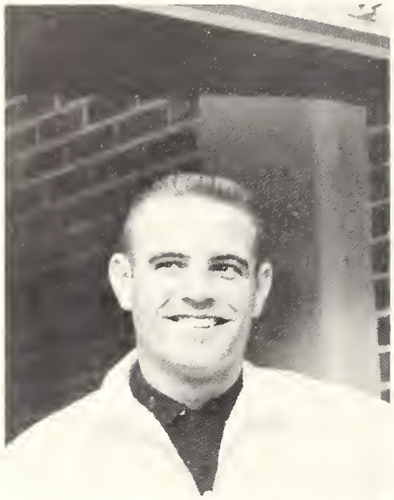

FRED SMALLWOOD

Freshman favorite; M Club vice-president; senior counselor; football.

MARY BROWN NOWELL

Dixie Darling; Delta Delta Delta president; senior Homecoming maid; Home Economics Club.

HOWARD STROUD

Distinguished Military Student; Omicron Delta Kappa; SGA president; Kappa Alpha vice-president; junior senator; "Southern Drawl" associate editor; Alpha Epsilon Alpha

GLENN SWETMAN

Sigma Phi Epsilon president; student court; student senate; "Student Printz" associate editor, executive editor (summer); "Southern Drawl" section editor; Southern Players; Intertraternity Council.

EVELYN SMALLING

Vesper Choir; Southern Singers; Phi Mu vice-president; Sigma Alpha Eta reporter; orientation committee; Canterbury Club; Future Teachers of America

MARY RUTH TAYLOR

Pi Tau Chi; Wesley Foundation secretary; Wesley Foundation president; State Methodist Student Movement secretary; Christian Federation vice-president.

NOT PICTURED

FRANK WALTON HAINING
Phi Eta Sigma; American Chemical Society president.

LILA ANNE MOSES
Pi Tau Chi; Phi Delta Rho; Student Christian Federation; Newman Club president

ANITA JEAN STRATTON
Alpha Lambda historian; Phi Delta Rho treasurer; Pi Kappa Pi; Women's Affairs Board; American Chemical Society.

NANCY WAGNER
Pi Tau Chi; junior counselor; Chi Omega secretary; Westminster Fellowship vice-president; orientation committee

JACK WELDY
Outstanding ROTC cadet; ROTC Battalion commander; student senate; Kappa Alpha Number Seven; Outstanding Freshman French award; All-Intramural Football.

JERRY ODOM CRAFT
Alpha Tau Omega secretary, vice-president; Omicron Delta Kappa vice-president; junior class vice-president; SOUTHERNER fraternity editor; Southern Players; Student Council; Vesper Choir; Choral Union; Circle K Club.

MOLLY JANE WELBORN
Pi Omega Pi president; Kappa Delta Pi vice-president; student council; Outstanding Business Education major.

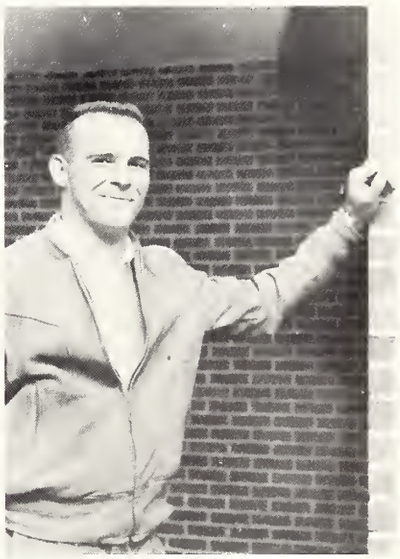

CHARLES DEVAN YOUNG
Kappa Mu Epsilon president. Distinguished Military Student; ROTC cadet captain

IN AMERICAN COLLEGES AND UNIVERSITIES

HOWARD STROUD

HATTIESBURG

Student Government Association president; Outstanding Military Student; Kappa Alpha vice-president; "Who's Who Among Students in American Universities and Colleges"; Omicron Delta Kappa; Alpha Epsilon Alpha; Junior Class Senator; SOUTHERN DRAWL associate editor.

THE HALL

JOAN COURTNEY

SUMRALL

Homecoming Queen, 1954; Sigma Sigma Sigma president; SOUTHERNER beauty, sophomore, junior, senior years; "Who's Who Among Students in American Universities and Colleges"; "Student Printz" reporter, columnist, feature editor; Outstanding Home Economics Student.

MARY LYNN JOHNSON

HATTIESBURG

Outstanding Freshman Woman, 1954; Southern Players, Alpha Psi Omega; Southern Speech Association; "Student Printz" reporter; Delta Delta Delta secretary and chaplain; Pi Kappa Pi secretary; Alpha Lambda; Wesley Foundation; Phi Delta Rho.

OF FAME

JACK WELDY

HATTIESBURG

Outstanding ROTC cadet; ROTC Battalion commander; Student Senate; Outstanding French Award, 1953; Kappa Alpha; All-Intramural football team.

A NEW ERA

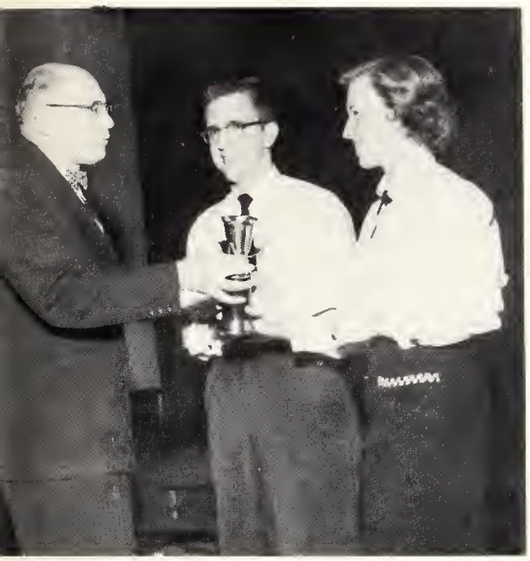

G R E E K S

FRONT: Rose Aplin, Rhoda Hord, Bette Brough. BACK: Ellen Toler, Sue Minton, Tommie Jean Dickson, Judith Fortner, Joan Courtney, Frances Breeland, Barbara Foreman.

PAN-HELLENIC COUNCIL

The Pan-Hellenic Council, representing each sorority on the campus, strives to benefit the campus and all women students. The purpose of the council is to regulate rush, promote higher scholarship among the women students, and co-ordinate the seven organizations into an efficient, working group.

OFFICERS

JUDITH FORTNER	President
JEANEL HEWES	Vice-President
ELLEN TOLER	Secretary
JOAN COURTNEY	Treasurer
BARBARA FOREMAN	Reporter
SARA PRATT	House Chairman
SUE MINTON	Courtesy Chairman

BARBARA FOREMAN	Alpha Sigma Alpha
SUE MINTON	Delta Sigma Epsilon
BETTE BROUGH	Delta Sigma Epsilon
JUDITH FORTNER	Delta Delta Delta
ELLEN TOLER	Kappa Delta
TOMMIE JEAN DICKSON	Kappa Delta
FRAN FREELAND	Chi Omega
JEANEL HEWES	Chi Omega
SARA PRATT	Phi Mu
RHODA HORD	Phi Mu
JOAN COURTNEY	Sigma Sigma Sigma

OFFICERS

Jeanel Hewes, Judith Fortner, Ellen Toler, Barbara Foreman, Joan Courtney, Sara Pratt, Sue Minton

MEMBERS

First Row: Anita Allen, Jimmie Ard, Beverly Baker, Ann Bond, Nancy Brehm, Scottie Cooner. **Second Row:** Patsy Coker, Mary Elizabeth Coleman, Marilyn Copeland, Joan Courtney, Martha Courtney, Stella Courtney. **Third Row:** Kay Crenshaw, Janet Curry, Sandra DeSilvia, Stella Farish, Carol Lynn Fulmer, Sheila Giesler. **Fourth Row:** Geraldine Goss, Mary Alice Harrison, Kay Henry, Sarah Horne, Annie Jo Jones, Reba Faith Jones. **Fifth Row:** Billy Jean King, Joy Ladner, Carolyn Lightsey, Mary Lee Lipscomb, Dorolyn Matthews, Marinel McCarty. **Sixth Row:** Sylvia Powell, Barbara Puckett, Nancy Remfry, Ann Marie Sassone, Lou Ann Smith, Reta Fay Smith. **Seventh Row:** Betty Slay, Joylene Toler, Betty Tucker, Peggy Wells, Pansy Wilkerson.

OFFICERS
Rita Smith, treasurer; Kay Henry, president; Reba Jones, secretary; Marilyn Copeland

New Tri Sigs look over the past

SIGMA SIGMA SIGMA

This year at Southern has proved to be a very enjoyable one for the members of the Sigma Sigma Sigma sorority. Important events included the spring formal, Founder's Day, summer week-end party, and the regional meet. We point with pride to our members who were in such honorary organizations and clubs as Future Teachers of America, Home Economics Club, Pi Omega Pi, Women's Physical Education Club, and Beta Beta Beta. Tri Sigma was also represented in the Vesper Choir, the Mississippi Southern Band, and the Dixie Darlings.

Individual honors were taken by Marilyn Copeland in "Who's Who," Betty Tucker as associate editor of the "Student Printz," Joan Courtney as news editor of the "Student Printz," Ann Bond and Kay Crenshaw as lieutenants of Dixie Darlings, and Joan Courtney as winner of the home economics award.

Tri Sigma is now looking forward to the national convention this June.

Colors: Purple and white
Flower: Violet
Founded: April 20, 1898, Farmville, Virginia
Alpha Sigma Chapter installed May 14, 1937

Tri Sigs-to-be

ALPHA SIGMA ALPHA

OFFICERS
Marjorie DuKate, membership director; Carolyn Mixon, treasurer; Pat Culpepper, president; Cathryn Ann Bianca, secretary; Jeannine Canaan, chaplain; Barbara Foreman, vice-president

Colors: Pearl White and Crimson
Flowers: Aster and narcissus
Founded: Longwood College, Farmville, Virginia, November 15, 1901
Beta Delta Chapter installed May, 1938

To begin the activities of the 1955-56 school year, Alpha Sigma Alpha entertained Dr. and Mrs. McCain with a faculty tea. Other activities of the year included a Birthday Party on Founder'sDay, our traditional Christmas party, our spring formal, and our Mother-Daughter banquet.

Our girls are in Alpha Lambda, Pi Kappa Pi, Phi Delta Rho, Pi Tau Chi, Kappa Mu Epsilon, Lambda Iota Tau, Kappa Pi, Alpha Psi Omega, Kappa Delta Pi, Future Teachers of America, Kappa Omicron Phi, the Student Senate, the Woman's Recreational Association, the "Student Printz" staff, and the Dixie Darlings.

Adair Bates reigned as the 1955 Homecoming Queen, and she is one of the top ten beauties, secretary of Student Government, a member of "Who's Who," and president of Kappa Mu Epsilon. Pat Culpepper is also listed in "Who's Who," president of Pi Kappa Pi, secretary of Lambda Iota Tau, treasurer of Kappa Delta Pi, and Senior Class vice-president. Marjorie DuKate is president of Newman Club and vice-president of Alpha Psi Omega while Barbara Foreman is Pi Kappa Alpha "Dream Girl." Kay Freeman, also in "Who's Who," serves as Sweetheart of Sigma Phi Epsilon. Joan Mobley Shamburger is vice-president of Lambda Iota Tau.

All Smiles

Coke-time

MEMBERS

First Row: Becky Albritton, Jimmie Nell Ainsworth, Rose Aplin, Adair Bates, Katherine Bianca. **Second Row:** Judy Bowling, Jo Margaret Boyd, Carolyn Butler, Jeannine Canaan, Catherine Caves. **Third Row:** Theresa Clegg, Patricia Culpepper, Marjorie Dukate, Allene Eaves, Janice Eaves. **Fourth Row:** Barbara Foreman, Kay Freeman, Mary Katherine Gentry, Jimmie Nell Holder, Beverly Jones, Thelma King. **Fifth Row:** Dorothy Larroux, Ruth Maudin, Carolyn Mixon, Anna Moore, Jeannie McAlpin, Mary Janice McCarthy. **Sixth Row:** Shirley McSwain, Susan Newton, Sue Presley, Judy Richards, Nita Saetre, Jeanne Shamburger. **Seventh Row:** Joan Mobley Shamburger, Evelyn Shoemaker, Sue Spencer, Annette Tisdale, Mary Otis Waites, Peggie Whitehead.

OFFICERS
Doris Stewart, vice-president; Sarah Steelman, president; Shirley Anderson, secretary. SECOND ROW: June Harvey, treasurer; Sue Minton, Pan-Hellenic representative; Mary Ann Carter, corresponding secretary; Jeannine Foard, chaplain.

MEMBERS

First Row: Shirley Jean Anderson, Ann Adams, Laura Ann Boggar Bette Brough, Hazel A. Buchholtz. **Second Row:** Mary Ann Carter Bettie Jo Collins, Jeannine Foard, Patricia Harvey, Doris Hendersor **Third Row:** Barbara Herring, Rita Jennings, Josephine Labella, Su Minton, Maureen Mitchell. **Fourth Row:** Carolyn McKay, Pamel Nicholson, Juanine Shoemake, Sara Steelman, Doris Stewart.

Memories

DELTA SIGMA EPSILON

This year, 1955-56, marks the close of fifteen years of memories for the members of the Delta Sigma Epsilon on this campus. Important events which have made this year so memorable were the Founder's Day Celebration, the Chapter Birthday, the Memorial Hour, the Mother's Day Celebration, the Christmas Party for the underprivileged, the house party, the Spring Formal, and the Coffee Hour.

Outstanding Delta Sigs on Southern's campus this year were Sarah Steelman, vice-president of the Health, Physical Education, and Recreation Club and president of the Student Section of the Mississippi Association Health, P.E., and Recreation Club; Sue Minton, president of the Future Teachers of America, vice-president of the B.S.U., vice-president of the Pi Tau Chi, and secretary-treasurer of the Senior Class; Moe Mitchell, vice-president of the Dolphin Club and secretary of the Intramurals Board.

We were also participants in the Pi Omega Pi, the Hattiesburg Choral Union, and we served as courtesy chairman of the Panhellenic Council.

Colors: Olive Green and Cream
Flowers: Cream tea rose
Founded: Miami University, Oxford, Ohio, September 23, 1914
Alpha Kappa Chapter installed May 10, 1940

Oh, this is a hard one

CHI OMEGA

OFFICERS
Billy Bob McCarver, president; Ann Mattinson, pledge mistress; Fran Breeland, vice-president; Connie Burch, corresponding secretary; Sue Campbell, treasurer; Marjorie Price, secretary.

Colors: Cardinal and straw
Flower: White Carnation
Founded: University of Arkansas, April 5, 1895
Epsilon Delta Chapter installed April 23, 1949

As Chi Omega's seventh year on the campus comes to an end, we are proud to have made our mark in scholarship, service, and social functions. Our girls are members of the Student Senate, Women's Affairs Board, SOUTHERNER staff, "Student Printz" staff, Southern Players, Student Court, Student Government, Alpha Lambda, Kappa Delta Pi, Beta Beta Beta, Kappa Mu Epsilon, Alpha Epsilon Delta, and Pi Tau Chi.

Our activities this year included the annual Christmas Song Festival, a party for underprivileged children, our Mother-Daughter banquet, a Spring Formal, a Dinner Dance, and Bi-annual Eleusinian banquets. In addition to our giving an award to the outstanding student in Social Studies, we climaxed our entire program with our annual week-end house party.

The most outstanding Chi O's this year were Fran Breeland, vice-president of the Student Body, "Who's Who," student body maid at Homecoming, and co-editor of the "Southern Drawl;" Billye Bob McCarver, "Who's Who" Student Court, and Junior Class vice-president; Nancy Wagner, "Who's Who;" Betty Ann Jones, cheerleader; Mary Nell Stokes, Homecoming maid; Dixie Johnson, Carnival Queen.

Chi Omega Cuties

MEMBERS

First Row: Nelda Anderson, Peggy Anderson, Barbara Bachelor, Frances Breeland, Constance Burch. **Second Row:** Sue Campbell, Janis Clarke, Lily Cox, Kay Crafton, Emily Day. **Third Row:** Linda Franklin, Anne Gillespie, Jean Givan, Dorothy Hassell, Jeanel Hewes. **Fourth Row:** Helen Howell, Dixie Johnson, Betty Ann Jones, Carolyn Lenders, Pat Lewis, Ann Mattinson. **Fifth Row:** Evelyn Mattinson, Nancy Mecklin, Patricia Myers, Mary McCaa, Billye Bob McCarver, Virginia Powell. **Sixth Row:** Marjorie Price, Jane Pylant, Carolyn Ann Runyan, Charlene Scovill, Angela Stevens, Janice Stock Still. **Seventh Row:** Lynette Stokes, Mary Nell Stokes, Jeffie Streater, Sondra Sutherland, Martha Turner, Nancy Wagner.

Where's Santa?

MEMBERS

First Row: Alice Aitken, Lucille Anderson, Mary Angel, Martha Bahn, Joan Beebe, Loretta Beths. **Second Row:** Betty Bond, Barbara Ann Brown, Jeanne Brown, Emily Bush, Nancy Clayton, Mary Crumbly. **Third Row:** Kay Cunningham, Judy Davis, Tommie Jean Dixon, Geraldine Dunn, Jean Freeman, Gerry Gibson. **Fourth Row:** Lidell Hay, Patsy Hortman, Jean Inglis, Jean Claire Jones, Joyce Lewis, Jackie Macon. **Fifth Row:** Chris Marriott, Sue McDavid, Martha Pecoul, Gay Peppard, Nell Pruett, Peggy Roberts. **Sixth Row:** Jerry Schoenich, Carol Schuppan, Frances Seay, Donnie Seuzeneau, Sue Simmons, Margaret Smith. **Seventh Row:** Martha Stephens, Alice Summers, Audrey Tobias, Ellen Toler, Carolyn Vaughn, Avis Vignes. **Eighth Row:** Joy Lee Whittington, Kay Williamson.

OFFICERS
Jean Brown, president; Martha Bahn, assistant treasurer; Judy Davis, rush chairman; Mary Angell, secretary; Tommy Jean Dixon, vice-president; Jean Claire Jones, treasurer.

Beta Sigma

KAPPA DELTA

Such activities as the Founder's Day Banquet, the Dinner Dance, the Spring Formal, the Christmas party for underprivileged children, the Spring House Party, and the Chapter Birthday party have made this year, 1955-56, memorable for us, the Kappa Deltas.

Our membership in Alpha Lambda, Phi Delta Rho, Kappa Delta Pi, Pi Kappa Pi, Pi Omega Pi, "Who's Who," Student Government Court, Debate Team, Future Teachers of America, Dixie Darlings, and various religious organizations proves that we are interested in both scholarship and service.

Kappa Deltas who have made names for themselves this year are the beauties: Jackie Macon, Joyce Lewis, Barbara Brown, Joan Berry, and Tommie Jean Dixon. Other outstanding K. D.'s are Joan Berry, Phi Kappa Tau Sweetheart; Ann Briggs, Alpha Tau Omega Sweetheart; Nell Pruett, Freshman Cheerleader; Jackie Macon, Featurette; Donnie Suezano, Freshman Class vice-president.

Colors: Pearl white and olive green
Flower: White rose
Founded: Longwood College, Farmville, Virginia, October 23, 1897
Beta Sigma installed May 14, 1949

All of these are K D's?

PHI MU

OFFICERS
Joan Smith, president; Carleen Durham, treasurer; Lynn Smalling, vice-president; Eloise Parent, secretary; Martha Allred, membership director; Judy Haynie, pledge mistress.

Colors: Rose and white
Flower: Enchantress Carnation
Founded: Wesleyan College, Macon, Georgia, March 4, 1852
Alpha Omicron Chapter installed March 25, 1950

This year marked another stepping stone in Phi Mu's growth here at Southern which began in 1950. Helping us to put down another stone to cross were the mother-daughter banquet, Founder's Day banquet, spring formal, and our style show.

Many of our girls helped us to make our mark by taking part in Vesper Choir, Southern Players, Alpha Psi Omega, Psi Gamma Nu, Pi Tau Chi, Phi Delta Rho, Swimming Club, "Student Printz," SOUTHERNER Staff, Student Senate, Rho Tau Sigma, the religious organizations, Future Teachers of America, and Women's Physical Education Club.

Two outstanding Phi Mu's were Judy Haynie and Lyn Smalling, who were elected to "Who's Who." Chosen by Sigma Phi Epsilon fraternity to be little sisters were June Greer and Donna Falke. Sara Jane Ford was elected secretary of the Junior Class.

Our year will be climaxed when we serve as hostesses to our national convention this summer.

Such lo-o-vely gurls!

MEMBERS

First Row: Martha Allred, Sara Grace Barrow, Sylvia Bradley, Carol Brauner, Quellyn Campbell, Carolyn Jo Clark. **Second Row:** Kathleen Covert, Honorine Damborino, Carleen Durham, Donna Mae Falke, Roma Rea Fleming, Pat Flynn. **Third Row:** Sara Jane Ford, June Greer, Barbara Halot, Pat Harris, Judy Haynie, Rhoda Horde. **Fourth Row:** Glendon Johnson, Pattie Kees, Kinta Kergosien, Mary Lou Key, Mae Love, Rosemary Massey. **Fifth Row:** Betty Mattox, Joan Moody, Jonie Newton, Ella O'Ferrall, Suzanne Overstreet, Eloise Parent. **Sixth Row:** Gail Parham, Ann Parrish, Sara Pratt, Barbara Rhodes, Royce Rodgers, Pat Rollinson. **Seventh Row:** Betty Salisbury, Evelyn Smalling, Joan Smith, Delores Thomas, Nancy Walker.

Yaw! Come!

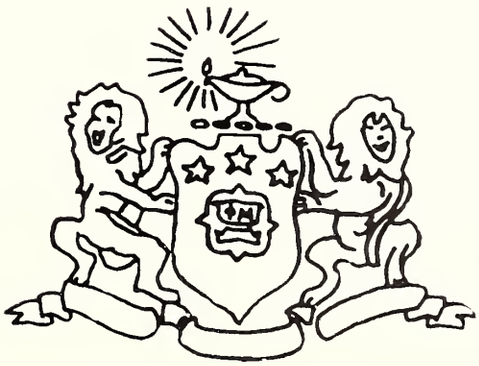

MEMBERS

First Row: Terry Allen, Ann Alivarth, Cherie Brown, Carolyn Cochran, Mary Ruth Clayton, Claudette Combs. **Second Row:** Geraldine Dale, Marjorie Daugherty, Carolyn Dearman, Ann Dunn, Barbara Easom, Robin Esarey. **Third Row:** Mary Delane Fletcher, Jane Fortner, Judith Fortner, Barbara Franklin, Martha Ford, Carol Gesford. **Fourth Row:** Susan Hagerman, Joan Hardtla, Carol Holt, Peggy Hughes, Mary Lynn Johnson, Ann Kent. **Fifth Row:** Dorothy Ann May, Iris Michael, Miriam Middleton, Ann Miller, Julie McCall, Peggy McKeithen. **Sixth Row:** Beverly McKenzie, Anita Neely, Margaret Neely, Mary Brown Nowell, Nancy Powell, Jackie Rainer. **Seventh Row:** Grace Schmidt, Pat Speck, Mildred Stewart, Sara Bess Stewart, Peggy Taylor, Gayle Tipton. **Eighth Row:** Elwyn Ward, Patsy Wells, Peggy Wolfe.

Delta Darlings

OFFICERS
Patsy Wells, corresponding secretary; Mary Brown Nowell, president; Jackie Rainer, recording secretary; Jane Fortner, vice-president; Mary Ruth Clayton treasurer; Ann Kent, social chairman; Judy Fortner, rush chairman.

DELTA DELTA DELTA

Colors: Silver, Gold and Blue
Flower: Pansy
Founded Boston University, 1888
Phi Epsilon Chapter installed May, 1951

In addition to being an enjoyable year, 1955-56 has also been a year of progress for the members of Delta Delta Delta. Our most important social functions, which proved very successful, were the Founder's Day Banquet, the Pine Party, the Installation Banquet, the Spring Formal, Delta Week, and the Pansy Breakfast.

Our interests also lie in the fields of scholarship and service. Many Tri Delts proved their worth by their induction into Alpha Lambda, Phi Delta Rho, Kappa Omicron Phi, Kappa Delta Pi, Kappa Pi, and Pi Kappa Pi. Activities claiming the time of our girls were the Annual Staff, the Dixie Darlings, the Home Economics Club, and the various religious organizations.

Tri Delts receiving special honors this year were Carolyn Cochran, Miss Mississippi, president of Alpha Lambda, Miss M.S.C. Bathing Beauty, and D. D. Captain; Mary Brown Nowell, Mary Lynn Johnson, and Mary Ruth Clayton in "Who's Who;" Carolyn Cochran, Dot May, and Ann Miller as top beauties; Mary Brown Nowell, Ann Miller, and Beverly McKenzie as Homecoming Maids; Dot May and Beverly McKenzie as Featurettes.

Song Trophy Winners

FRONT: George Magola, S. E. Moore, Bobby Griffin, Mr. Raymond Clegg, Harper Davis, Harold Needham. Back. Bob Nelson, Gilson Vasconcelos, Gordon C. Fountain, David Miller, Mike Sikes, Ray McCraine, Ronnie Millet, Sam Anzalone.

INTER-FRATERNITY COUNCIL

The Interfraternity Council is the governing body of the six social fraternities on the campus. The council is governed by a three-man slate: the president, the secretary, and the treasurer. The membership is composed of two members of each fraternity on the campus. The major function of the Council is to establish rules for rush and to oversee rush week.

REPRESENTATIVES

RAY McCRAINE	Alpha Tau Omega
MIKE SIKES	Alpha Tau Omega
HARPER DAVIS	Kappa Alpha
HAROLD NEEDHAM	Kappa Alpha
RONNIE WILLET	Kappa Sigma
SAM ANZALONE	Kappa Sigma
GEORGE MAGOLA	Phi Kappa Tau
S. E. MOORE	Phi Kappa Tau
BOB NELSON	Pi Kappa Alpha
DAVE MILLER	Pi Kappa Alpha
GORDON FOUNTAIN	Sigma Phi Epsilon
GILSON VASCONCELOS	Sigma Phi Epsilon

Front: Bobby Griffin; Back: S. E. Moore, Harper Davis

OFFICERS

BOBBY GRIFFIN	President
S. E. MOORE	Secretary
HARPER DAVIS	Treasurer
RAYMOND CLEGG	Advisor

Phi Tau Dixie Darlings

A Winner—Interfraternity Homecoming Float

ATO "Swan Lake" Ballerinas

The Winner—Pike 1920 Sorority Girls

MEMBERS

First Row: William Barnes, Ralph Beckett, Bobby Boatner, James Bodman, Robert Burris. **Second Row:** Harold Butler, Billy R. Chestang, William H. Cobb, Fred Dickerson, Philip Ellis. **Third Row:** Lewis Green, Jimmy K. Gunter, James T. Hubbard, Charles Hutson, A. D. Johnson. **Fourth Row:** Homer Johnson, Paul Leevey, George Magola, Floyd Mobley, Robert Montague, S. E. Moore. **Fifth Row:** Robert Murrah, Mike Murphy, Robin Penn, John Riley Reedy, Edward Rasberry, Thomson Rotch. **Sixth Row:** Donald Sheridon, Bobby Smith, Dwight Smith, Richard Spencer III, W. F. Stagg, Robert Stallings. **Seventh Row:** Warren Trest, Ben Tucker, Dudley Watson, Floyd Williams, Ralph Weaver, S. F. Wood.

JOAN BERRY
Phi Kappa Tau Sweetheart

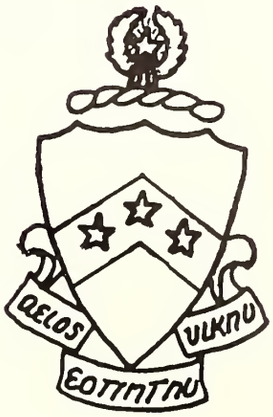

Mrs. Lord—Phi Tau housemother

PHI KAPPA TAU

Colors: Red and Old Gold
Flower: Red Carnation
Founded: Miami University, Oxford, Ohio, 1906
Beta Epsilon installed on October 16, 1948

Phi Kappa Tau, on October 16, 1948, was the first national group to become a part of our campus life at Mississippi Southern. Since that date the Red Carnation, the flower and symbol of Phi Kappa Tau has become well-known on our campus. Outstanding events of the year include the Red Carnation Ball, at which time the Sweetheart of Phi Kappa Tau is announced; the annual French Quarter Party, the Spring House Party, and numerous get-togethers. Miss Joan Berry, a member of Kappa Delta, is serving graciously as our Sweetheart for the present year.

OFFICERS

First Row: John Reedy, treasurer; George Magola, president; S. E. Moore, vice-president. Second Row: Charlie Hudson, pledge master; Jim Hatton, corresponding secretary; Bob Marlett, recording secretary and editor.

KAPPA ALPHA ORDER

OFFICERS
Harold Needham, II; Harper Davis, I; Ronnie Herrington, III. BACK: Henry Rhodes, IV; Bobby McKenzie, V; Lewis Myrick, VI; Jack Stone, VII; Bill Pettey, VIII; Jimmy Nelson, IX.

Colors: Crimson and Gold
Flowers: Magnolia and Red Rose
Founded: Washington and Lee University in 1865
Gamma Zeta installed on November 7, 1948

On November 7, 1948, Kappa Alpha Order founded Gamma Zeta Chapter on Southern's Campus. These Southern Gentlemen have certain traditions which make up their yearly group activities. The celebration of Robert E. Lee's birthday on January 19, is followed by a period of festivity in which they hold their Old South Ball and house party.

KA brothers rehashing sports events

KAs are active in campus organizations and intramural sports activities. Organizations in which members are active include the Student Senate, "Student Printz" staff, MSC band, debate team, annual staff, Omicron Delta Kappa, Phi Eta Sigma, Student Court, MSC cheerleaders, and the tennis team. Trophies won by the KAs during the past year were "All Intramural Swimming," "All Fraternity Basketball," and "All Fraternity Softball."

Occupying the highest elective office on Southern's campus this year is a KA, Howard Stroud, as President of the Student Government Association. Also, holding the rank of Lieutenant Colonel, the highest rank in ROTC, is a KA, Jack Weldy.

MEMBERS

First Row: Terris G. Agent, Charles Ballard, Charles G. Carter, Walter R. Collins, Dan Cooke. **Second Row:** James Oliver Cox III, Harper Davis, Joe Flynt, Fred Garrett, Clinton T. Hardin. **Third Row:** Tommy Harris, Monte Innis, Marlin Ivey, Robert J. Koonce, Bill Mason. **Fourth Row:** Robert Merritt, Lewis Myrick, Hudson McDonald, Jack McGregor, Bobby McKenzie, Harold Needham. **Fifth Row:** Wayne O'Shields, Ross Pearson, William H. Pettey, Walton Pigott, Henry Rhodes, Herbert Riley. **Sixth Row:** Pete Rogers, James Scott, Bill Stiglets, Jack Stone, Howard Stroud, Cooper Trevilion. **Seventh Row:** Leonard Van Zandt, Johnny Vaughn, Russell Welch, Jack Weldy, Jimmy Wilson, John D. Ziller.

All Fraternity Football Championship Team for 1955-56

MEMBERS

First Row: Andy Alphonso, Don Allen, Sam Anzalone, Tommy Arnold, H. C. Barlowe. **Second Row:** Joseph Barron, Billye Mac Bedding, John Bevon, Sam L. Bourne, W. A. Bradley, Jr. **Third Row:** Charles Cameron, Dale Carr, Gerald Carter, Joe Darnell, Donald Dana. **Fourth Row:** Tracy Davis, Wyndol Faggard, Joe L. Goodwin, Jay Graddick, J. C. McLammy. **Fifth Row:** Karl Langenback III, Richard Linden, Ralph Manny, J. H. Middleton, Irvin McCoy, Robert Nahrgang. **Sixth Row:** Byron Oberschmidt, Donald Odom, Edwin L. Pittman, Jerry Pittman, Rufus E. Pugh, William H. Quinnelly. **Seventh Row:** Gerald Sims, Howard D. Sumrall, Carl Voss, Hugh Welch, James T. Wilkins, Ronald Willett.

Kappa Sigs live it up at CQ

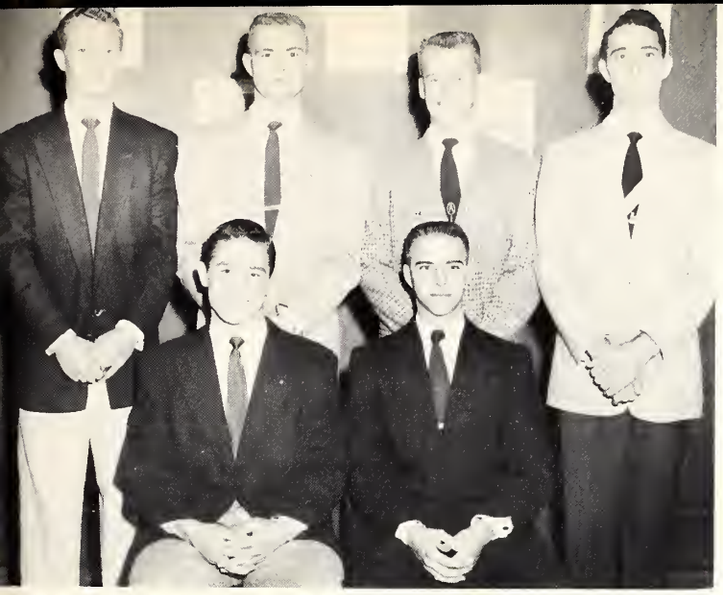

OFFICERS
Seated: Joe Darnell, Procurator; Ronnie Willet, Grand Master. Standing: Joe Goodwin, Guard; Thomas Arnold, Scribe; Andy Joe Alfonso, Treasurer.

KAPPA SIGMA

On December 11, 1948, the prominent Old Southern Club exchanged its colors and symbol for the Star and Crescent. Since its birth, Kappa Sigma has maintained an enviable record in all parts of campus life here at MSC. Members of the Star and Crescent group are found in all campus organizations such as Omicron Delta Kappa, Student Christian Federation, Alpha Psi Omega, and the Student Government. The Scarlet, White and Emerald Green have become a symbol of achievement on the campus.

Colors: Scarlet, White and Emerald
Flower: Lily of the Valley
Founded: University of Virginia, December 10, 1869
Epsilon Nu installed December 11, 1948

Sigs and Dates enjoy Intermission party during Black and White Ball

ALPHA TAU OMEGA

OFFICERS
First Row: Jerry Craft, Worthy Chaplain; Ray McCraine, Worthy Master; Kellum Long, Worthy Keeper of the Exchequer. Second Row: Marvin McDonald, Worthy Scribe; Clarence Frentz, Worthy Sentinel; Brumer Martin, Worthy Keeper of Annals; Raymond Moore, Worthy Usher.

Colors: Sky Blue and Gold
Flower: White Tea Rose
Founded:: V.M.I., September 11, 1865
Epsilon Upsilon installed November 19, 1949

Since our installation on the Campus in 1949, Old Alpha has had occasion to become proud of its boys. ATO's follow an annual schedule of festivity which include the Orchid Ball, our house party, and the Ole West Party.

We have active members in Omicron Delta Kappa, Kappa Mu Epsilon, M Club, Alpha Epsilon Delta, Yellow Jackets, College Orchestra, Student Senate, and the Debating Team. Members of special note are Robert Henry as President of the Sophomore Class, Tommy Senter as leader of the college orchestra, Kellum Long as a Supreme Court Judge, and Jerry Craft in "Who's Who Among Students in American Colleges and Universities."

Our proudest possession this year is a new $30,000 Alpha Tau Omega Home, including a chapter room, living room, library, and an apartment for our housemother, Mrs. Dora McCarver.

Our men prepare for competition in the annual Chi Omega Song Fest

ATO lights the Maltese Cross once more

MEMBERS

First Row: Peter J. Arata, Lyman Bradford, Doug Brown, Kenneth Cagle, Frank Carlton. **Second Row:** Richard Carron, Edgar T. Clayton, Donald Cole, Nat Conn, Jerry Craft. **Third Row:** Earl Curry, James Davis, James F. Gunn, Donald Hamilton, Bobby Hemeter. **Fourth Row:** Peter Henderson, Robert Henry, Jack Hill, Marvin Jamison, Conrad Kleinpeter. **Fifth Row:** Chuck Loux, Bob Lennon, Floyd Likins, Kellum Long, Bay Maddox. **Sixth Row:** Bruner Martin, John Miller, Donald Moore, Raymond Moreau, Ray McCraine, Marvin McDonald. **Seventh Row:** Truman Pittman, Robert Sanderson, Tommy Senter, Mike Shelton, Charles Van Devender, Ed Voivedick.

Gotcha this time

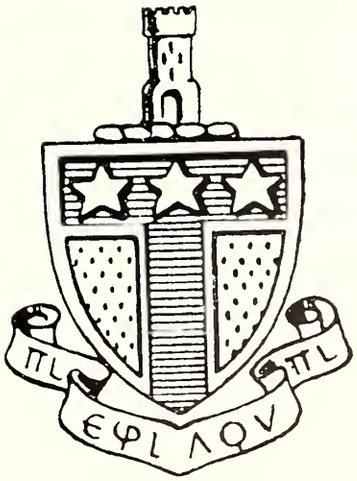

MEMBERS

First Row: Charles D. Allen, James H. Aust, Robert Baisley, E. C. Bancroft, Eugene Benvenutti, Mark Blankenstein, Walter Bishop. **Second Row:** James H. Brewer, Knox Broom, John F. Busey, Shelby Cochran, John Conniff, David Cooper, Harold Cone. **Third Row:** Paul Cotton, William Covert, Carroll Culpepper, Billy Douglas, Ralph D. Fournier, Bob Francis, Ephie Garrett. **Fourth Row:** Mark Grant, Bobby Griffin, Mac Haas, Joe Hankins, Murray Hardin, Joseph Kersanac, Ray Koenen. **Fifth Row:** James M. Lack, David Loposer, Clyde Lummus, Lige Mathis, Robert Middleton, David Miller, Frank Mullins. **Sixth Row:** James E. Mullen, Kenneth McCarty, John McCauley, Bob Nelson, Leroy Peavy, Bennie Peden, Steve F. Ratcliff. **Seventh Row:** Leon Robinson, Billy Paul Rogers, Richard D. Rowe, Archie Steele, Carl Stewart, Billy Paul Stewart, George R. Thomasson. **Eighth Row:** William C. Thompson, Jimmy Valentine, John Williams, John Wimbish, Frank Wellman, David Zehner.

Miss Barbara Foreman is presented and pinned as PiKA's new Dream Girl

OFFICERS
Lige Mathis, historian; Ken McCarty, vice-president; Bob Nelson, president; E. C. Bancroft, treasurer.

PI KAPPA ALPHA

On December 10, 1949, the Colonial Club pledged eternal vows to the Garnet and Old Gold colors of Pi Kappa Alpha, and Delta Mu chapter was installed at MSC. Since that time we Pikes have made a record to be proud of.

We have members in Beta Beta Beta, Omicron Delta Kappa, Alpha Epsilon Delta, Delta Sigma Pi, Phi Eta Sigma, "Who's Who," the Student Senate, American Chemical Society, Veterans Club, Debate Team, Geology Club, and on the staff of the SOUTHERNER and "Student Printz." On the SOUTHERNER we boast of Mark Blankenstein as editor for the second consecutive year, and Dave Miller as business manager; and on the "Student Printz" of Ken McCarty as business manager for the second year. We are also very proud of Bobby Griffin who is President of the senior class, President of the Interfraternity Council and the Outstanding Greek of the Year; E. C. Bancroft, decorated as Distinguished military student; John Williams, President of Alpha Epsilon Delta; and Knox Broom, President of Phi Eta Sigma.

Recently we moved into a spacious new fraternity house. On February 11 we dedicated the new house and celebrated our annual Dream Girl Dance. During this year Delta Mu won the Scholarship Plaque, the Chi Omega Song Festival for the third year, retiring the trophy; and last spring we were presented the trophy as winner in the Interfraternity Skit Night.

Colors: Garnet and Old Gold
Flower: Lily of the Valley
Founded: University of Virginia, March 1, 1868
Delta Mu installed on December 10, 1949

Tacky Party really turned out some Lu-Lu's

SIGMA PHI EPSILON

OFFICERS
First Row: Walter Green, Comptroller; Glenn R. Swetman, President; Gordon Fountain, Vice-President. Second Row: Bill Phillips, Pledge President; Mr. Jack D. Munn, Chapter Advisor; Frank Pigford, Historian.

642

Colors: Red and Purple
Flowers: Violet and American Beauty Rose
Founded: November 1, 1901
Mississippi Gamma installed May 16, 1953

Since we were established on the Southern Campus in 1953, we have been steadily progressing. We have doubled our membership and are moving toward more and greater things. Our calendar for the year includes such events as our Annual Founders Day Banquet, Christmas Party, house party, and our Queen of Hearts Ball.

We have members active in Alpha Epsilon Delta, Phi Eta Sigma, the Veterans Club, various religious organizations, Southern Players, and the "Student Printz." We are especially proud of Glenn Swetman, for his selection for "Who's Who Among Students in American Colleges and Universities."

Sig Eps present New Officers, Sweetheart, and Sisters at Queen of Hearts Ball

MEMBERS

First Row: Charles Falke, Gordon Fountain, Walter Green, Roy Hammond. **Second Row:** Kenneth R. Hand, John D. Hayes, Larry Jordan, Bobby Keys. **Third Row:** Ben Knight, Lionel Knight, Don Leverette, Rene Moniot. **Fourth Row:** Donald Morrow, August Parker, Frank Pigford, Bert Phelps. **Fifth Row:** William Henry Phillips, Brian Preen, Jim Quarls, Bailey Smith. **Sixth Row:** Ned Stephenson, Glen Swetman, Gilson Vasconcelos, Howard Young.

Sig Eps entertain prospective pledges

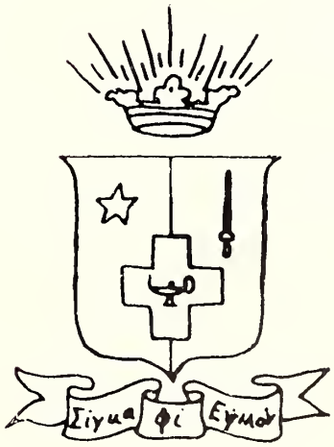

A NEW ERA

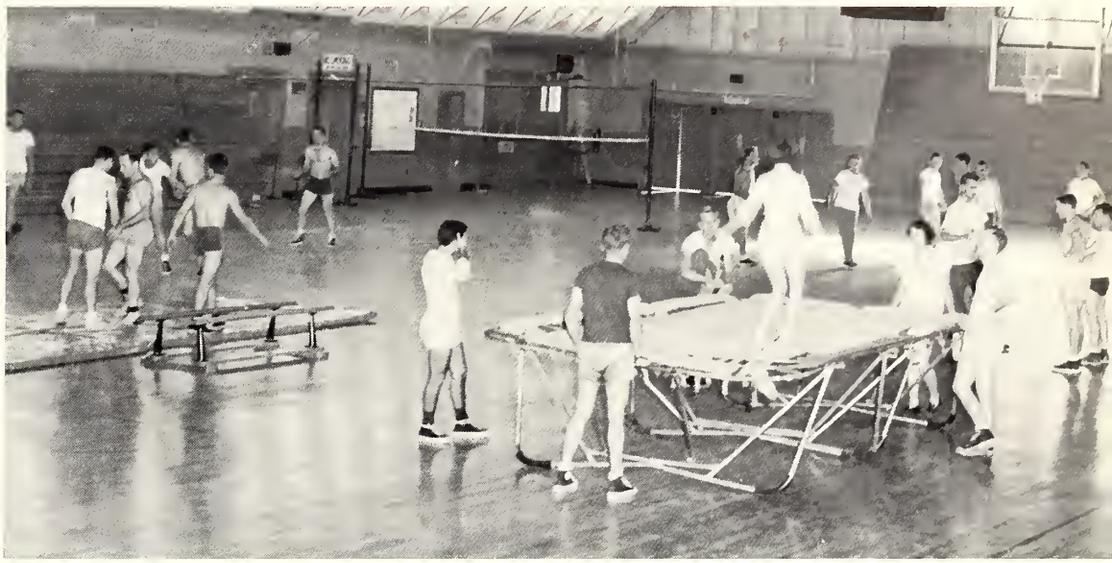

ATHLETICS

FOOTBALL

THE 1955 FOOTBALL

1955 FINAL FOOTBALL RESULTS

Southern	39;	Elon College	0
Southern	7;	Louisiana Tech	6
Southern	0;	Chattanooga University	10
Southern	26;	North Texas State	0
Southern	33;	Southeastern Louisiana	0
Southern	34;	Memphis State	14
Southern	40;	Abilene Christian	0
Southern	58;	North Dakota State	0
Southern	19;	Dayton University	13
Southern	21;	Florida State University	6

Won 9; Lost 1

TEAM

ATHLETIC STAFF

DR. W. D. McCAIN . . . . . President
DR. LLOYD MILAM . . . . . Faculty Chairman of Athletics
REED GREEN . . . . . Director of Athletics
CHUCK FINLEY . . . . . Head Basketball Coach
BOB WEATHERS . . . . . Freshman Basketball Coach
THAD VANN . . . . . Head Football Coach
CLYDE STUART . . . . . Backfield Coach and Baseball Coach
ROLAND DALE . . . . . Line Coach
C. J TAYLOR . . . . . End Coach and Track Coach

HEAD COACH
THAD (PIE) VANN

LINE COACH
ROLAND DALE

END COACH
C. J. (PETE) TAYLOR

Southern makes a headlong charge

SOUTHERN 39 ELON COLLEGE 0

Five Southerners scored touchdowns to lead Southern to a 39-0 victory over Elon College at Faulkner Field.

The Vannmen wasted no time in scoring. Fred Smallwood scored on a quick toss to the left from George Herring. Southern led 6-0 before three minutes of playing time had expired.

Herring hit Arban with a 17-yard pass for a score. Herring's placement failed and Southern led 12-0 with only seconds left to play in the first quarter.

Doug Barfield connected with a pass to Whitfield on the 12, and Whitfield ran the remaining yardage for the score. Fullback Lawrence Meeks' boot was good and the Southerners led 19-0 at halftime.

The Black and Gold opened the second half with successive gains. Eddie Cardenas scored from the 11 with a hard drive through the middle of the Elon line. Herring's placement was good giving the Southerners a 26-0 lead.

Herring connected with a "behind the line" pass to Cardenas, who bulled his way to pay dirt. Whitfield's kick was good and the Southerners led 33-0.

A team of nine freshmen and two transfers marched 40 yards with Dan Richardson scoring from the seven. Jay Mason's placement failed leaving the victory margin at 39-0.

EDDIE CARDENAS

FRED GRANETO

DALLAS WHITFIELD

Southern does it again!

SOUTHERN 7 LA. TECH 6

A bad pass from center on their extra point try kept Louisiana Tech from possibly tying the score against Southern. The Southerners took advantage of this break and protected their lead of 7-6.

The Vannmen caught fire on their second offensive try of the second quarter. Taking over the pigskin on their own 20, the Southerners marched 80 yards in 10 plays to make their only touchdown of the game. George Herring used both running and passing plays while he kept the Bulldogs off guard with the quarterback option play. Finally Herring connected with end Harold Clark in the end zone for the score. Fullback Lawrence Meeks made his placement good and the Southerners led 7-0.

Two penalties early in the third stanza, complimented by good drives by Tech fullback Gene Jantz, fired the lads from Ruston on to score.

Passing on a third down, quarterback Andrews connected on an aerial to halfback A. L. Williams on the two, and Williams stepped off the remaining yardage for the score. On their attempt for the extra point, the pass was bad and the Bulldogs were smothered by the Southerners.

From the statistical standpoint, the Southerners had a big margin, but good defense by Louisiana Tech let the local lads score only once.

LAWRENCE MEEKS

EDDIE GARDNER

KENT SAYIA

Doggett goes for a TD

Weak pass defensive play and lack of offensive power contributed largely to Southern's downfall. Chattanooga quarterback Bob Case completed the first seven passes, and the seventh was good for a score 10 seconds before the half ended.

Four fumbles deep in their own territory kept the Southerners in the shadow of their own goal post throughout the first half. Two untimely 15-yard personal foul penalties after lengthy Southern gains didn't help. It was a lackluster performance by a team which, for the past three years, was noted for a blazing yard-chewing offensive. Against the Moccasins, however, they could net but 69 yards rushing and 48 yards by air.

Southern also recovered three fumbles and they all saved potential Moccasin touchdowns. Recovered by the Clark twins, Les and Wes, and star tackle Don Owens, all enemy fumbles came in the first half, during a flurry of fumbilitus by both teams. Southern picked up only one first down in the first half, yet held the Moccasins at bay until less than three minutes of play remained in the second quarter.

Chattanooga couldn't capitalize on the Mississippians' mistakes until Owens left the game. Then, with Johnny Pozzini turning human bulldozer, they worked at the Hub City team's left tackle and left guard slot. Starting from mid-field, the Moccasins marched to the three with Pozzini battering his way for 41 of the 47 yards. Then, on a third down situation, Case hit end Howard Clark with a bullet pass in the end zone over freshman defender, J. C. Arban.

The ineffectiveness of the ground game is clearly shown in the individual statistics, as Ted Trenton and Eddie Cardenas picked up 25 yards and 13 yards respectively in five carries. Three Southern receivers, Curry Juneau, Harold Clark and Harvey Seligman, dropped passes in the open with Juneau fumbling in the Chattanooga end zone.

SOUTHERN

33

0

UNIVERSITY OF CHATTANOOGA

JERRY TAYLOR

STAN BURKE

Southern downs Southeastern

Southern racked up 19 first downs to 5 for North Texas State to hand the Eagles a 26-0 defeat on Faulkner field.

On their first offensive, the Southerners drove deep into North Texas State territory, only to have a fumble give the Eagles the ball on their 11-yard line. Several plays later, George Herring intercepted an Eagle pass on the Southern 36. On a series of running and passing plays, Smallwood, Trenton and Cardenas moved the ball down to the one. Herring hit pay dirt on the next play. Lawrence Meeks added the extra point and the Southerners led at the end of the first quarter 7-0.

Barfield hit Whitfield with an aerial which was good for a first down on the two. Meeks scored two plays later.

The third quarter consisted of a series of drives by both squads, but none led to a score.

About midway in the last quarter, a host of Southern linemen broke through the Eagle line to block another punt and take the pigskin on the Eagle 12-yard line. On the next play, freshman Joe Doggett went off-tackle for the score.

Just before the final whistle, Bobby Hughes connected with Meeks on the 30. While Meeks raced for the goal, the final whistle blew, but the play counted. Bobby Lance, freshman halfback, kicked the point, making the final score 26-0.

SOUTHERN	26
NORTH TEXAS STATE	0

HUEY HUSSER QUINTON SMITH

DON OWENS

BOBBY LANCE

DINO ORPHAN

Coach Thad Vann cleared the bench when the Southerners completely swamped the favored Southeastern Lions, 33-0.

The statistics as well as the score tell the story of the Lions' first defeat of the year. The Southerners reeled off 357 yards both rushing and passing while allowing Southeastern only 92 yards.

Receiving the opening kickoff, the Southerners were unable to move and were forced to punt. Southeastern started upfield in a big hurry but after 11 plays they were forced to punt and were unable to regain the ball for the rest of the first quarter.

A drive covering 98 yards in 18 plays and 5 first downs was climaxed by a score when Lawrence Meeks drove over from the one.

Eight plays later fullback Harvey Seligman drove over from the one. Bobby Lance's kick for the point was wide. Center Les Clark intercepted a Lion pass early in the third quarter and raced all the way down to the Southeastern 12-yard line. Herring scored on the next play and Whitfield's kick was good.

Again Southern's alert pass defense snared a Southeastern pass. Meeks drove over from the two for his second touchdown. Whitfield followed suit and kicked his second conversion.

Late in the final quarter the Southerners marched 43 yards, the backs consistently breaking through the line for good gains. Seligman scored his second marker and Bobby Lance kicked the extra point to give the Southerners a 33-0 victory.

SOUTHERN 33 SOUTHEASTERN LA. 0

Southern is attacked

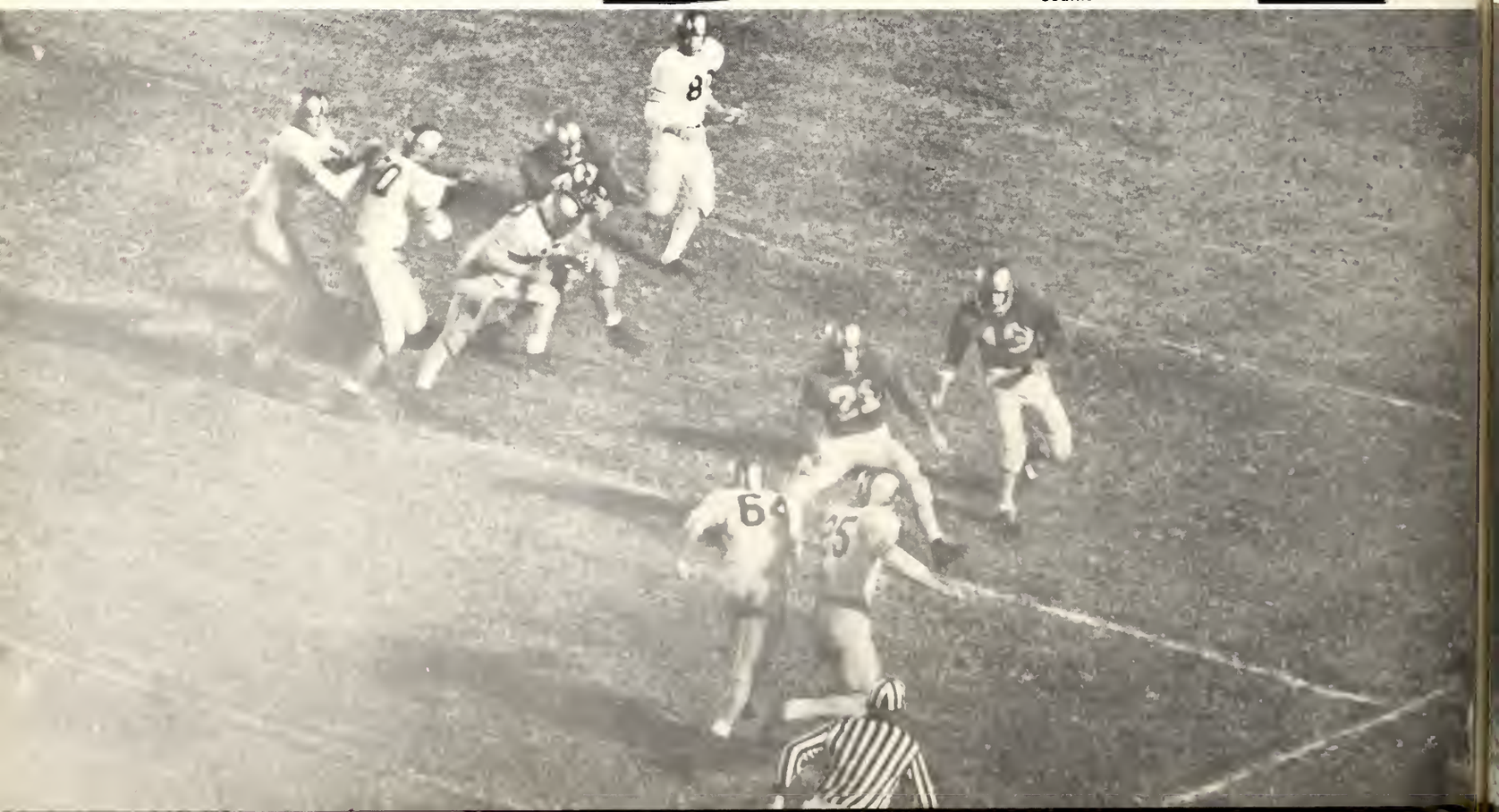

BOBBY LOTT

JOE DOGGETT

BUZZY CLARK

The Southerners overcame fumbleitis in the first quarter to defeat the Memphis State Tigers 34-14 in a hard fought contest in Memphis.

Southern wasted no time in getting the upper hand. With only seconds gone in the first quarter, quarterback George Herring hit Dallas Whitfield with an aerial good for 50 yards and a score. Whitfield aided the cause by kicking the point.

Gerald Bush of the Tigers scored the first touchdown this year against the Southerners by ground methods. The conversion was good.

Early in the second period Memphis State drove to the Southern one with Andy Nelson sneaking over from there. Leonard again converted pushing the Tigers out front 14-7.

The Southerners were not to be outdone. With Barfield leading the club, they marched 65 yards in nine plays. Fred Smallwood took the ball on the six, ran over a defender at the four, and went over the hallowed stripe for another score. Whitfield tied the score by kicking the point.

With two minutes left in the second quarter the Southerners were on the march again. They drove 81 yards in seven plays. Herring hit end Jerry Taylor for the third Southern score. Dallas Whitfield split the uprights to push the Southerners into the lead 21-14.

The third period was a series of punt and fumble exchanges, with most of the play centering around the midfield stripe.

During the final quarter the Southerners received six 15-yard penalties but still managed to score twice.

Southern's fourth score of the evening came just after guard Dave Fitzgerald blocked a Tiger punt on the 12-yard line. On first down, Herring scooted around end for the score. Whitfield kicked his fourth extra point making the score 28-14.

With only one minute left, center Bill Martin pulled down a Tiger pass on his own 16 and raced 84 yards for the fifth Southern score.

SOUTHERN 34 MEMPHIS STATE 14

Whitfield carries for Southern

SOUTHERN 40

ABILENE CHRISTIAN 0

LES CLARK

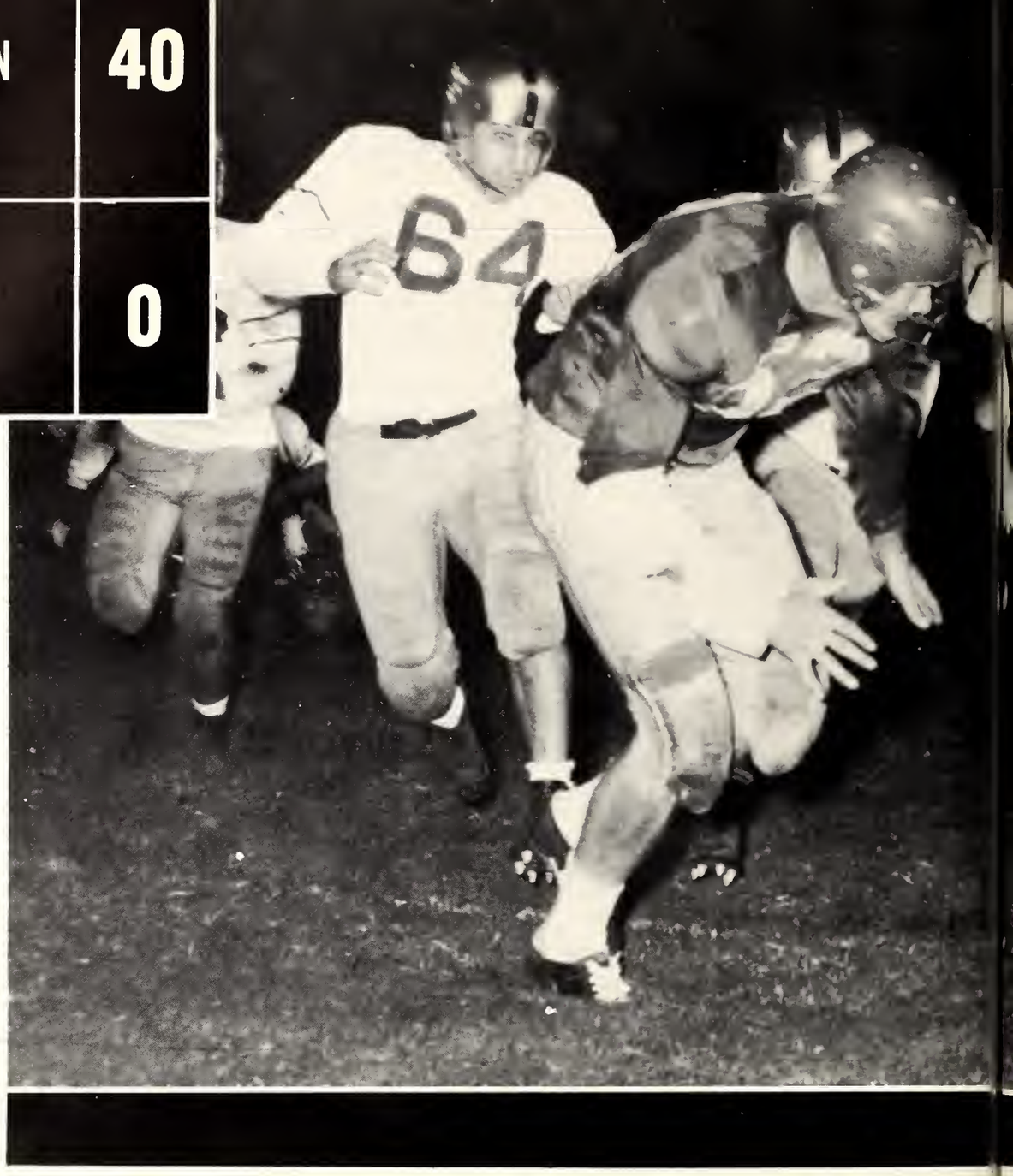

Hughes goes wild

Coach Thad Vann used his reserves freely all the way through the game in Southern's 40-0 victory over Abilene Christian. Southern's only score in the first quarter came in the latter minutes of the period with Harvey Seligman "taking home the bacon." Dallas Whitfield added the point from placement. The score came after a 51-yard sustained drive.

The first score of the second period came when quarterback Bobby Hughes connected with end Bob Yencho in the end zone. Lawrence Meeks added the point to make the score 14-0 in the early minutes of the second period.

Meeks set the woods afire when he raced 16 yards into the end zone. Dallas Whitfield added the point to make the score 21-0.

In the waning minutes of the first half, Bill Martin pulled down another Abilene pass. On the next play Bobby Hughes hit end Jerry Taylor with a long aerial on the 10-yard line and Taylor ran for the score. Berke's placement was wide.

Shortly after play had resumed in the last half, George Herring intercepted a pass in the end zone for an automatic touchback. Dallas Whitfield shook off several would-be tacklers for a 61-yard sprint. Harvey Seligman drove over from the five. Whitfield made the point good and the score was 34-0.

The last score of the game came when freshman halfback Joe Doggett pushed his way in from the 11. Meeks' try for the point after touchdown failed, and the score moved up to 40-0.

DAVE FITZGERALD

58 SOUTHERN

0 NORTH DAKOTA STATE

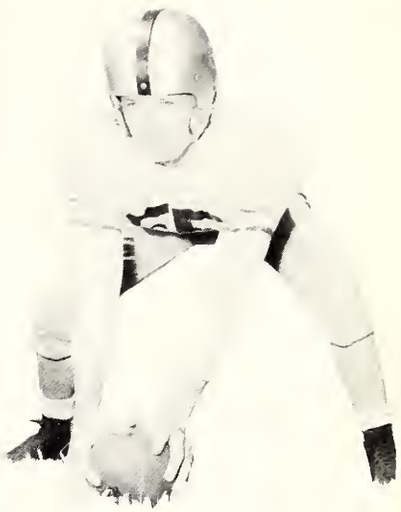

TOMMIE WHEELER

Nine men scored when the Southerners ran wild over the North Dakota State Bisons. Reserves and freshmen accounted for seven of the touchdowns for the Vannmen.

Before six minutes of the game had passed, the Southerners had racked up two touchdowns. The first marker came seven plays after a Bison punt rolled dead on the Southern 42. Fullback Eddie Cardenas topped off the drive by racing 25 yards for the point to put the Southerners ahead 7-0.

Following the kickoff, the Bisons lost eight yards in three plays and were forced to go into punt formation. Guard Dave Fitzgerald broke through to block the punt on the 25. He hit the ball with such force that it rolled into the end zone, where end Harold Clark fell on the ball for the second Southern marker. The try for the point failed and the score remained 13-0.

The Southerners drove 62 yards early in the second quarter for their third score. Meeks kicked the point, to give the Southerners a 20-0 lead.

Then Quarterback Doug Barfield hit halfback Jack May with a pass, with which May raced 32 yards for the fourth score for the Southerners.

Doug Barfield connected with another scoring pass to Joe Doggett. That play covered 88 yards.

In the last half of the second quarter, the team was composed of freshmen who scored the last touchdown of the first half when Teeny Coates scored on a quarterback sneak play that carried 30 yards. Bobby Lance kicked the point making the score 39-0.

The first tally of the second half came when Ted Trenton went wide around end for seven yards and a score.

Reserves scored again after a long drive.

A few minutes later, guard John Russell blocked a punt.

Gary Prater scampered 18 yards around end for the final Southern tally. Jack May kicked the point and the scoring was finished for the night with Southern leading the North Dakota Bisons 58-0.

LARRY RICH

Smallwood gains yardage

SOUTHERN 19 — 13 UNIVERSITY OF DAYTON

During the first quarter, George Herring intercepted a pass and ran 75 yards for a score. A key blocker on the play was end Jerry Taylor. Dallas Whitfield's conversion was blocked but Southern led 16 to 0 at the end of the quarter.

Reserve center Bill Martin intercepted a pass in the second quarter and ran for 10 yards. Ted Trenton took a pitch-out and ran over for a score. This time Whitfield placed the ball squarely through the uprights.

Three fumbles, two by Southern and one by Dayton, all recovered by opponents, allowed the Flyers to get two touchdowns and the Southerners one in the last half.

Dayton's Flyers fought to the final whistle in an attempt to spring their second straight upset over the Southerners. However, the Vannmen were not to be outdone and gained revenge.

SONNY SPEIGHTS

LLOYD LINTON

BOBBY HUGHES

Southern gets a tackle

SOUTHERN 21 — 6 FLORIDA STATE UNIVERSITY

All the Southerners, especially the seniors, put forth an all-out effort to win this last game of the year. In one of their most impressive performances, the Southerners rolled to a 21-6 victory over the Florida State Seminoles at Faulkner Field to place a gaudy nine-to-one record on the line for the 1955 season.

To win over the Seminoles, the Southerners racked up touchdowns in the first, second and fourth quarters, converted after each, and held Florida State to a lone touchdown late in the final period.

KENNY COATES

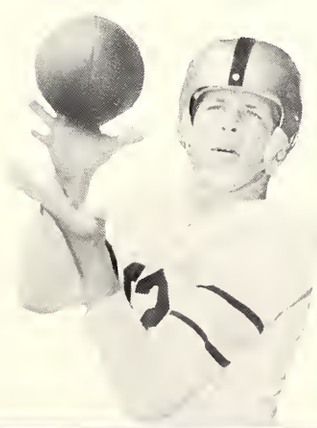

BOB YENCHO

GEORGE HERRING

P. W. UNDERWOOD

1954 FOOTBALL RESULTS

Southern	7;	Univ. of Alabama	2
Southern	28;	Louisiana Tech	0
Southern	7;	North Texas State	15
Southern	23;	Abilene Christian	7
Southern	7;	Southeastern	13
Southern	14;	Chattanooga	6
Southern	7;	Dayton	20
Southern	27;	Villanova	0
Southern	34;	Memphis State	21
Southern	18;	Florida State	19
Won	6;	Lost	4

JAY MASON

BILL MARTIN

DOUG BARFIELD

REESE HEFNER

Southern tries again

JACK MAY

BOBBY RINEHART

1956 FOOTBALL SCHEDULE

Sept. 22—Louisiana Tech, home
Sept. 29—North Texas State at Denton
Oct. 6—University of Dayton, at Dayton, Ohio
Oct. 13—Southeastern Louisiana, home
Oct. 20—Memphis State, home
Oct. 27—University of Chattanooga, home
Nov. 3—Abilene Christian, home
Nov. 10—Trinity U. at San Antonio, Texas
Nov. 17—Florida State U. at Tallahassee
Nov. 24—U. of Alabama at Tuscaloosa

TED TRENTON

FINAL MISSISSIPPI SOUTHERN STATISTICS

THE RECORD

Southern	39;	Elon College	0
Southern	7;	Louisiana Tech	6
Southern	0;	Chattanooga U.	10
Southern	26;	North Texas State	0
Southern	33;	Southeastern La.	0
Southern	34;	Memphis State	14
Southern	40;	Abilene Christian	0
Southern	58;	North Dakota State	0
Southern	19;	Dayton University	13
Southern	21;	Florida State U.	6

INDIVIDUAL PASSING

	Att.	Comp.	Int.	G	TD
Herring	68	31	6	457	6
Barfield	33	15	4	248	4
Hughes	37	15	4	186	3
Coats	12	5	2	85	0

SCORING

	TD	EPA	EPM	TOTAL
Meeks	7	12	7	49
Seligman	5	0	0	30
Whitfield	2	16	12	24
Herring	4	3	1	25
Cardenas	4	0	0	24
Doggett	3	0	0	18
Smallwood	2	3	1	13
Taylor	2	0	0	12
H. Clark	2	0	0	12
Arban	1	0	0	6
Martin	1	0	0	6
Yencho	1	0	0	6
Coats	1	0	0	6
Trenton	2	0	0	12
Prater	1	0	0	6
May	1	1	1	6
Husser	1	0	0	6
Richardson	1	0	0	6
Juneau	1	0	0	6
Lance	0	5	3	3
Mason	0	1	0	0
Berke	0	1	0	0

TEAM STATISTICS

277	Points	49
149	First Downs	78
102	First Downs Rushing	47
43	First Downs Passing	23
4	First Downs Penalties	8
444	Runs From Scrimmage	392
2655	Gain From Scrimmage	1136
127	Loss From Scrimmage	355
2528	NET GAIN RUSHING	781
976	NET GAIN PASSING	439
3631	TOTAL NET GAIN	1220
150	Passes Attempted	138
66	Passes Completed	49
18	Passes Intercepted By	16
43	Number of Punts	79
1600	Punt Yardage	2512
37.2	Punt Average	31.8
0	Punts Had Blocked	5
39	Punts Returned	17
330	Yards Punts Returned	204
18	Kickoff Returns	51
340	Yards Kickoffs Returned	800
83	Number Penalties	26
684	Yards Penalized	115
35	Fumbles	34
19	Fumbles Lost	17
25	Touchdowns Rushing	3
13	TD's Passing	4
3	TD's Interception Returned	0
1	TD's Blocked Punt	0
0	Field Goals Attempted	2
0	Fields Goals Made	1
42	Extra Points Attempted	7
25	Extra Points Made	4

Whitfield catches pass

George Herring carries for Southern

INDIVIDUAL RUSHING

	Runs	Gain	Loss	NG	Avg.
Cardenas	59	321	0	321	5.4
Smallwood	56	306	9	297	5.3
Meeks	51	300	5	295	6.1
Herring	64	337	67	270	4.2
Trenton	47	270	6	264	5.6
Whitfield	27	249	6	243	9.0
Arban	34	221	11	210	5.5
Barfield	19	144	1	143	7.5
Seligman	22	86	0	86	3.9
Coats	9	81	0	81	9.0
Doggett	8	73	0	73	9.1
Lance	4	54	0	54	13.3
May	8	51	1	50	6.3
Berke	6	45	0	45	7.5
Hughes	16	54	19	35	2.2
Prater	1	18	0	18	18.0
Supple	2	12	0	12	6.0
Mason	3	12	0	12	4.0
Richardson	2	11	0	11	5.5
Kilpatrick	5	10	1	9	1.8
Underwood	1	0	1	—1	...
Totals	444	2655	127	2528	5.7

PUNTING

	Kicks	Yards	Avg.
Herring	36	1398	38.8
Kilpatrick	1	36	36.0
Smallwood	2	53	26.5
May	4	113	28.5

RECEIVING

	No.	Yards	TD
Trenton	9	101	0
Arban	7	89	1
Yencho	6	50	1
H. Clark	6	94	1
Juneau	6	70	1
Taylor	5	85	2
Doggett	5	89	1
Whitfield	4	127	2
Smallwood	4	42	0
Linton	3	53	0
Lance	3	45	0
Cardenas	2	15	1
Meeks	1	31	1
Seligman	1	10	0
May	1	40	1
Husser	1	22	1
Owens	1	2	0
Sellier	1	11	0

PUNT RETURN LEADERS

	Ret.	Yards	Avg.	TD's
Arban	6	72	12.0	0
Trenton	6	62	10.3	0

KICKOFF RETURN LEADERS

	Ret.	Yards	Avg.	TD's
Smallwood	5	145	29.0	0
Trenton	4	92	23.0	0

PASS INTERCEPTION LEADERS

Martin	3	123	1
Whitfield	2	99	0
Herring	2	86	1

BASKETBALL

First Row: Don Eddy, Harold Ray Kea, Frank Chandler, Marvin Beck, Lowell Marsh. Second Row: Gerald Martello, Ronald Youngblood, Wayne Pulliam, Jim Milstead, Robert Boote, A. G. Robinson. Third Row: Billy Hatten, Bob Hardwick, Bob Kinney, Armstrong, Ken Fortenberry.

Southern	61;	West Texas State	58
Southern	83;	Howard College	62
Southern	63;	Miami (Fla.) U	61
Southern	60;	Southeast Missouri	70
Southern	76;	Memphis State	112
Southern	74;	Arkansas State	88
Southern	80;	Southeastern La.	65
Southern	60;	Washington State	56
Southern	70;	Southeastern La.	101
Southern	98;	Bethel College	76
Southern	55;	Loyola (New Orleans)	60
Southern	70;	North Texas State	54
Southern	52;	Southeastern La.	73

COACH CHARLES (CHUCK) FINLEY

starts his second year as boss of Southern's cagers with a not too optimistic outlook but is sincere when he says he believes the situation will improve in a hurry . . . He's rebuilding from scratch and there is every indication he'll get his Southerners to the top among independents as he did Idaho University in the Pacific Coast Conference . . . A graduate of Maryville (Mo.) State Teachers College in 1932, Finley coached at New Mexico Mines and Texas Western before going to Idaho . . . He also coached at high schools in Secora and Hobbs, New Mexico . . . In addition, he coached the Georgia Pre-Flight team and the Norman (Okla.) Skyjackets . . . In his playing days, he was an AAU star with the Denver Safeways and the United Artists . . . He also played professionally with the New York Celtics.

FRESHMAN COACH BOB WEATHERS

returns to his Alma Mater after only a year's absence from the hardwoods . . . He played four years of varsity ball for the Southerners under Coach Lee Floyd . . . Injuries in his senior year possibly kept him from joining Nick Revon and Tom Bishop at the top of the ladder in the "points-scored" department . . . He'll help Finley with the varsity and also will direct a freshman team through a 13-game schedule . . . He was a high school star at nearby Oak Grove . . . He led his Oak Grove club into the state finals one year and set an all-time tournament record by scoring 35 points.

Southern	72;	Spring Hill College	58
Southern	45;	Loyola (New Orleans)	50
Southern	66;	East Tennessee State	54
Southern	72;	Louisiana Tech	53
Southern	62;	North Texas State	70
Southern	57;	Centenary College	70
Southern	62;	Louisiana Tech	51
Southern	58;	Centenary College	68
Southern	66;	Delta State	51
Southern	71;	Arkansas State	65
Southern	69;	Mississippi College	65
Southern	58;	Delta State	81
Southern	62;	Spring Hill College	59

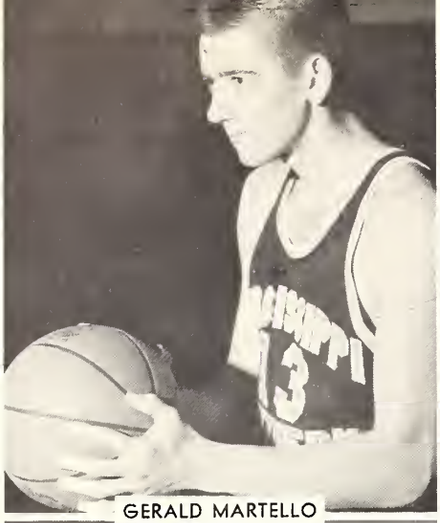

GERALD MARTELLO

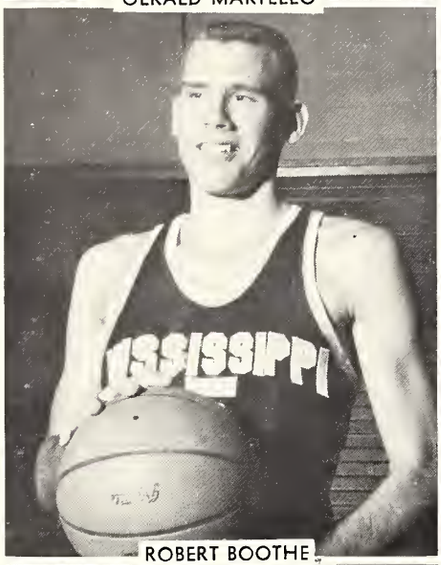

ROBERT BOOTHE

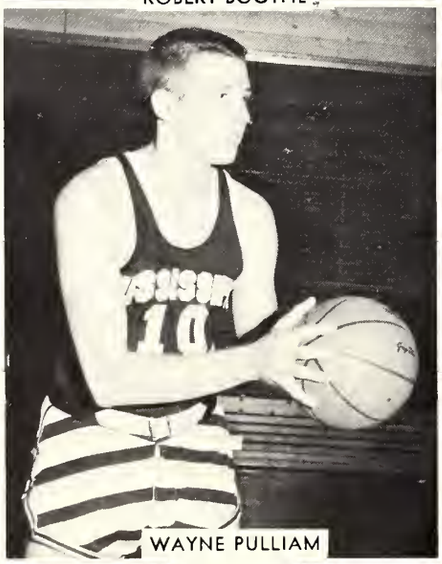

WAYNE PULLIAM

DAN LEECH

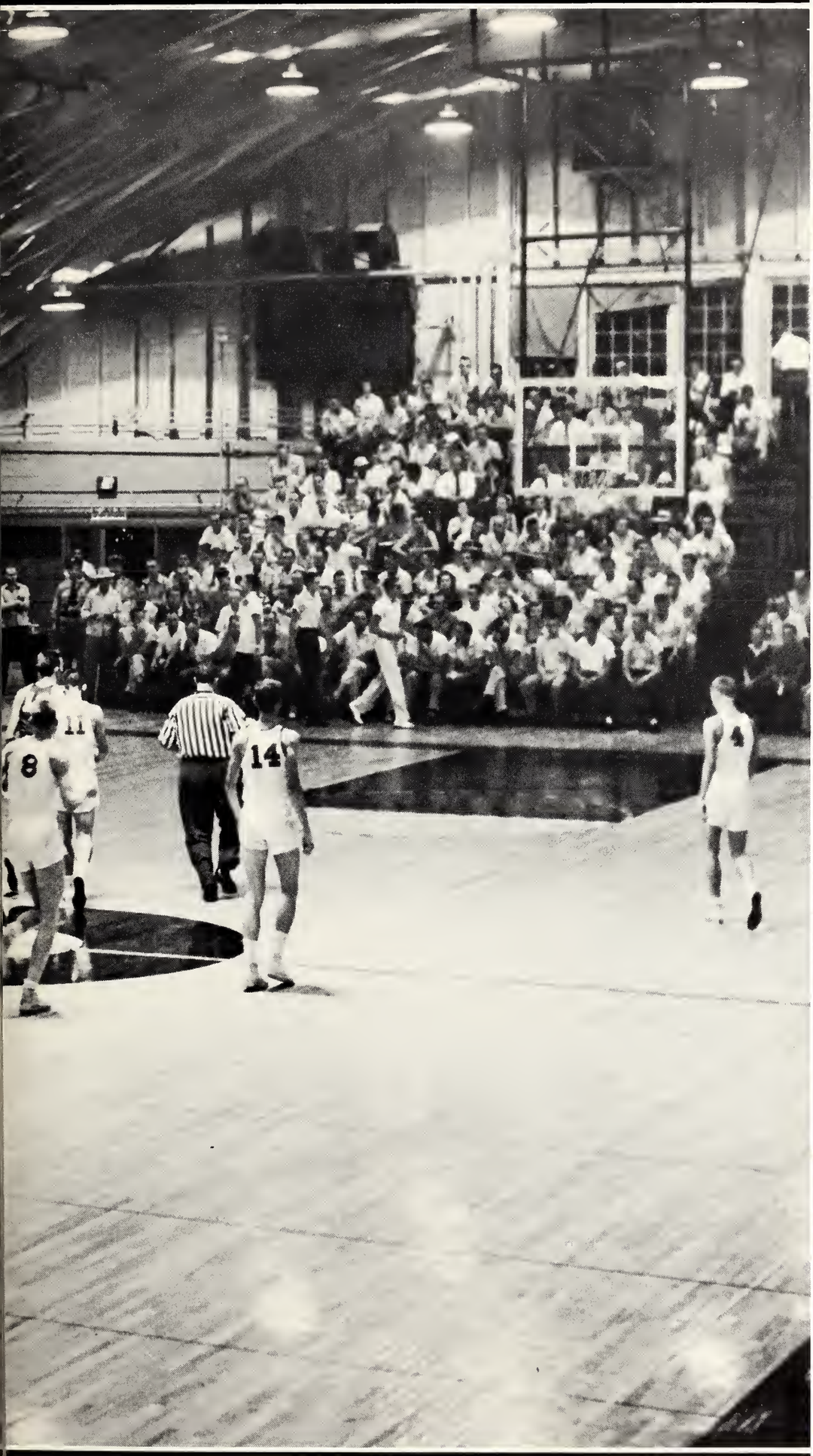

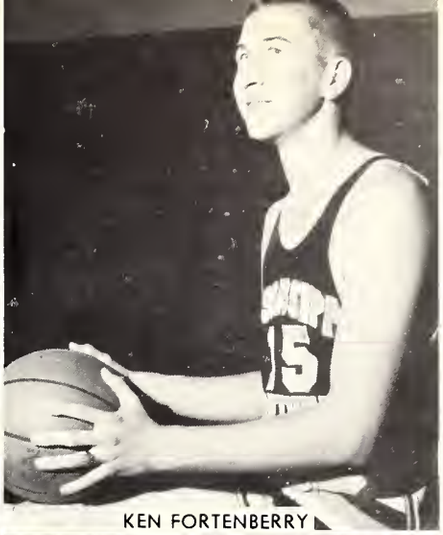

KEN FORTENBERRY

HAROLD RAY KEA

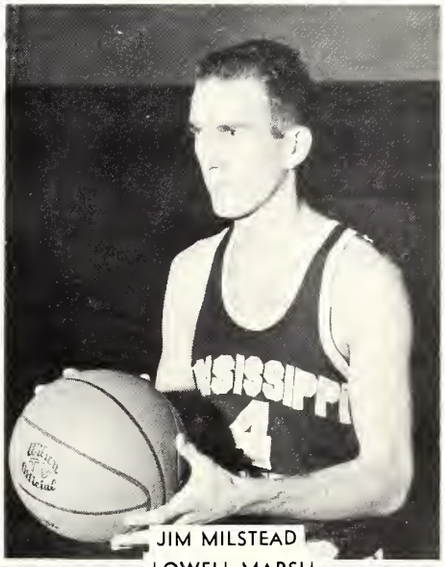

JIM MILSTEAD

LOWELL MARSH

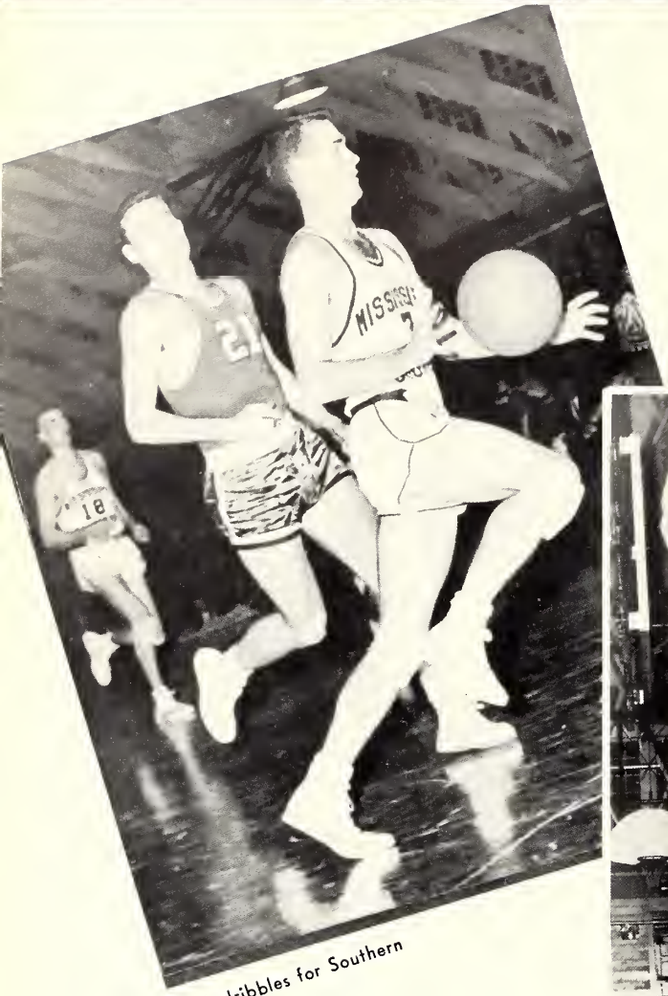

Beck dribbles for Southern

Eddy puts one in

Kinney adds two more points

BILLY HATTEN

FRANK CHANDLER

DON EDDY

Beck shoots and makes it

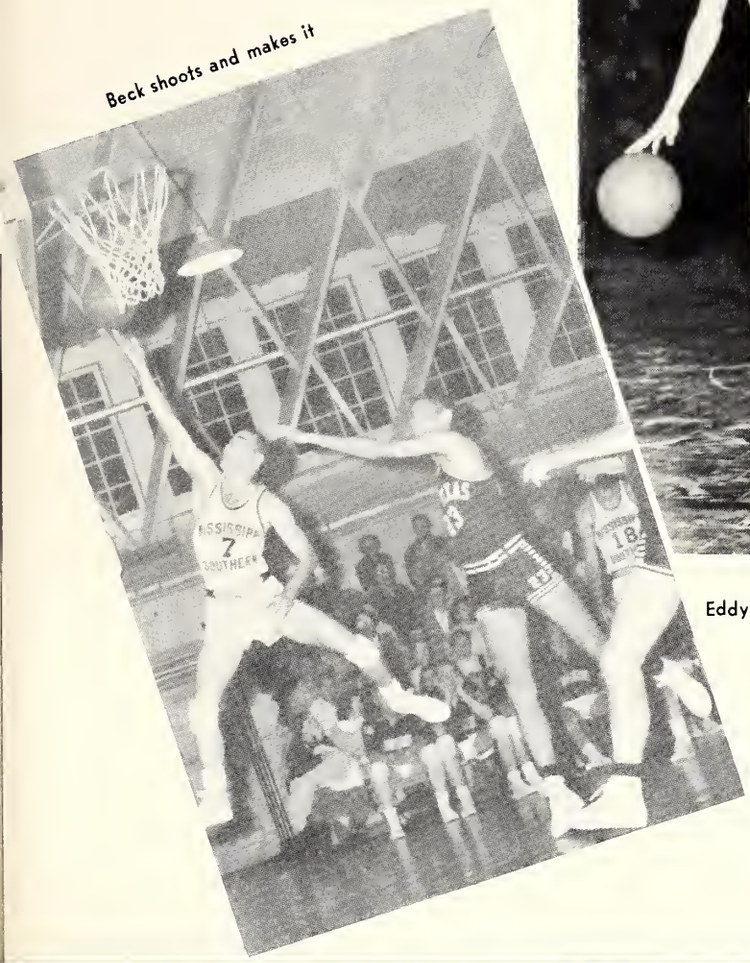

Eddy looks for an opening

Milstead makes a basket

MARVIN BECK

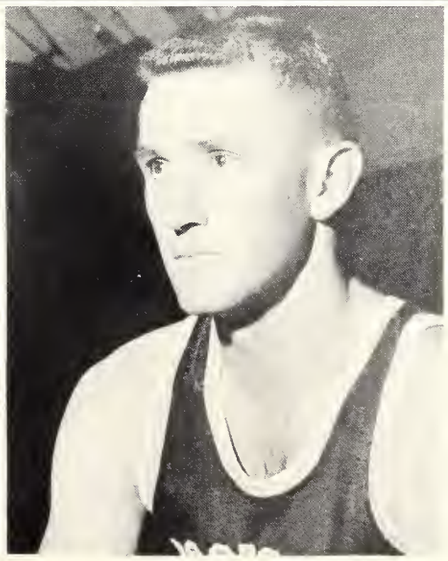

A. G. ROBINSON

Basketball Manager

Bob Kinney adds two more points for Southern

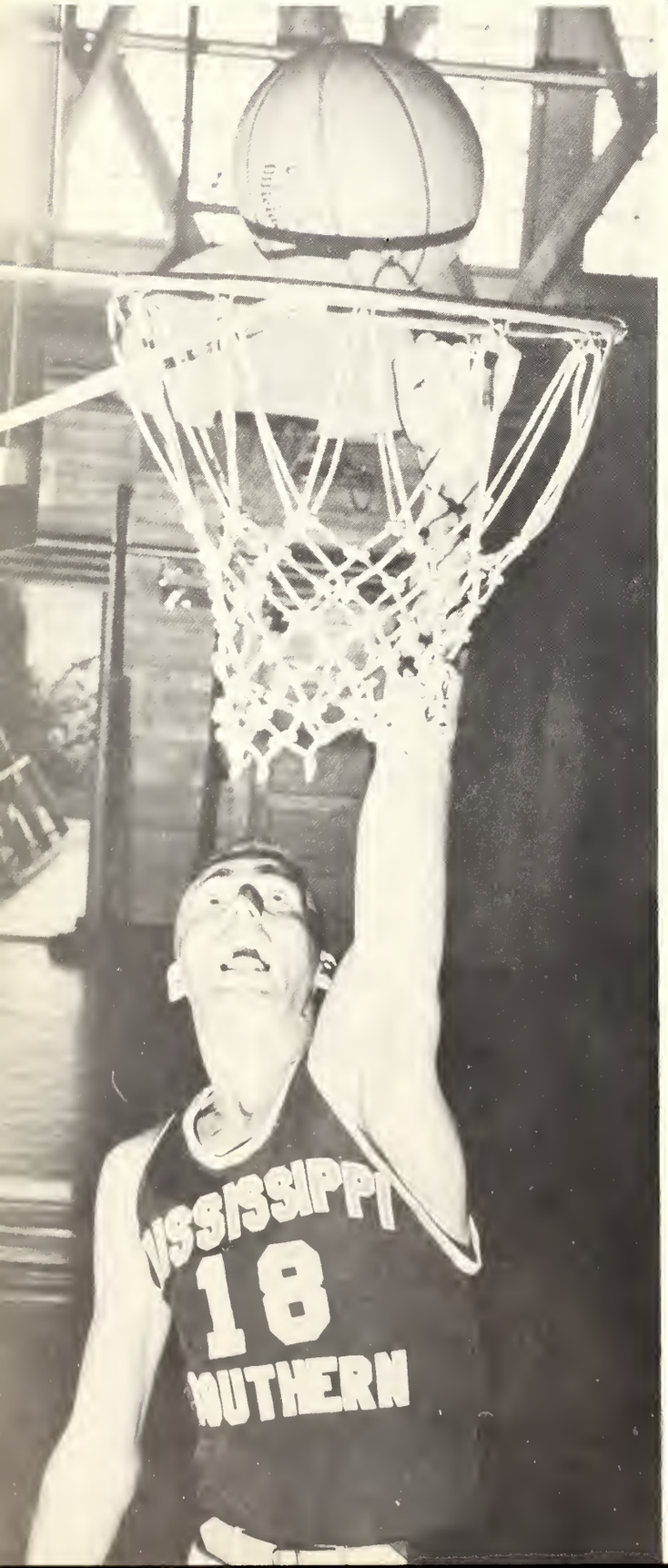

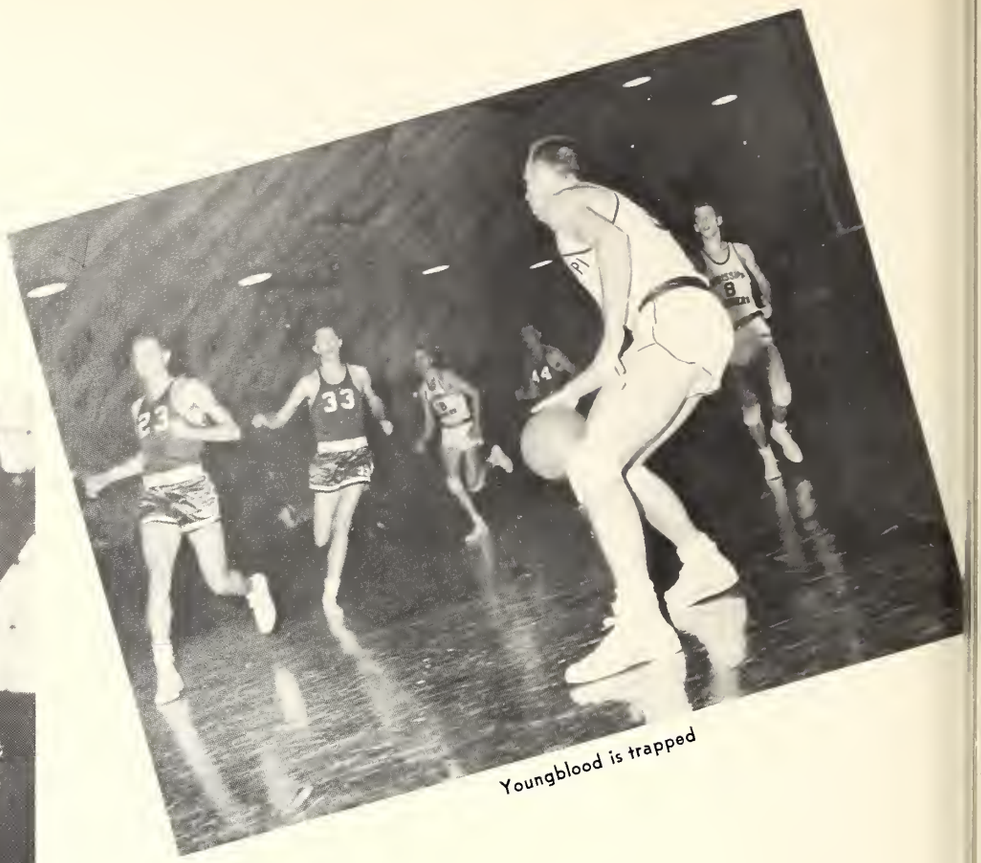

Youngblood is trapped

Booth tries for one

(Final Regular Season—Won 15, Lost 11)

Player	G	FGA	FGM	Pct.	FTA	FTM	Pct.	Reb.	Avg.	PF	TP	Avg.
Don Eddy	26	277	122	44.0	96	67	69.8	76	2.9	66	311	12.0
Bob Kinney	26	316	110	34.8	126	76	60.3	374	14.4	88	296	11.4
Robert Boothe	26	252	93	36.9	125	89	71.2	216	8.3	86	275	10.6
Jim Milstead	26	284	91	32.0	55	34	61.8	101	3.9	43	216	8.3
Marvin Beck	26	204	81	39.7	68	47	69.1	75	2.9	62	209	8.0
Ron Youngblom	24	103	42	40.8	52	29	55.8	80	3.3	46	113	4.7
Frank Chandler	26	94	34	36.2	74	42	56.8	78	3.0	39	110	4.2
Bob Hardwick	24	92	29	31.5	43	24	55.8	66	2.8	33	82	3.4
Harold Kea	10	28	11	39.3	11	8	72.7	9	.9	14	30	3.0
Billy Hatten	21	36	10	27.8	12	5	41.6	28	1.3	22	25	1.2
A. G. Robinson	14	28	7	25.0	13	4	30.8	12	.9	10	18	1.3
Ken Fortenberry	12	21	5	23.8	16	7	43.8	18	1.5	13	17	1.4
Lowell Marsh	5	16	1	.06	8	6	75.0	6	.6	6	8	1.3
Gerald Martello	9	16	2	.13	3	2	66.7	6	3.0	6	6	.7
Wayne Pulliam	13	14	3	.21	3	0	....	13	1.2	13	6	.5
Total	26	1781	641	36.0	705	440	62.4	1178	45.3	547	1722	66.2
Opponents Totals	26	1593	573	36.0	914	585	64.0	912	35.1	419	1731	66.6

THE VARSITY BASKETBALL ROSTER

No.	Plr.	Pos.	Age	Hgt.	Wgt.	Class	Hometown
5	BOOTHE, Robert	F	18	6-3	170	Soph.	Jackson, Miss.
4	MILSTEAD, Jim	F	19	6-3	160	Soph.	State Line, Miss.
9	YOUNGBLOOD, Ronald	F	19	6-2	180	Fresh.	Chicago, Ill.
14	HATTEN, Billy	F	19	6-5	191	Soph.	Hattiesburg, Miss.
10	MARTELLO, Gerald	F	18	6-2	190	Fresh.	Natchez, Miss.
13	PULLIAM, Wayne	F	18	6-2	180	Fresh.	Avera, Miss.
18	KINNEY, Bob	C	20	6-9	220	Soph.	Mansfield, Ohio
16	HARDWICK, Bob	C	18	6-5	205	Fresh.	Hagerstown, Ind.
15	FORTENBERRY, Ken	C	18	6-5	180	Fresh.	Pinola, Miss.
7	BECK, Marvin	G	22	5-11	160	Senior	Pensacola, Fla.
8	EDDY, Don	G	19	6-1	165	Soph.	Catlettsburg, Ky.
6	CHANDLER, Frank	G	20	6-1	175	Junior	Chebanse, Ill.
11	ROBINSON, A. G.	G	20	6-2	175	Junior	Hickory, Miss.
12	MARSH, Lowell	G	18	5-11	185	Fresh.	Norman, Okla.
3	KEA, Harold Ray	G	17	5-11	155	Fresh.	Edinburg, Miss.
17	LEECH, Dan	G-F	18	6-2	185	Fresh.	Wheeler, Miss.

1955 BASEBALL

Coach Stuart, Tic Scott, Doug Barfield, Brooks Tisdale, Kenny Fisher, Al Treige, Alvin Int, Mickey Herrington, Hub Waters.

1955 RESULTS

Southern	7;	Southeastern Louisiana	2
Southern	11;	Louisiana	5
Southern	14;	Millsaps	1
Southern	5;	Wheaton College	4
Southern	6;	Spring Hill	9
Southern	5;	Loyola	15
Southern	14;	Spring Hill	4
Southern	10;	Loyola	14
Southern	9;	Mississippi College	4
Southern	5;	Mississippi College	4
Southern	3;	Loyola	9

LETTERMEN

C	Bill Tregre
1B	Robert Boothe
2B	Tick Scott
3B	Doug Barfield
OF	Mike Harrington
OF	Brooks Tisdale
OF	Hub Waters
P	Don Eddy
P	Billy Hatten
P	Glen McBay
SS	Ken Fisher

CLYDE STUART
Baseball Coach and Backfield Coach

Maggie Hammond, Newton Webb, Glenn McBay, John Cooley, Bill Hatten, Don Eddy, Erskin Beasley

1955

TENNIS

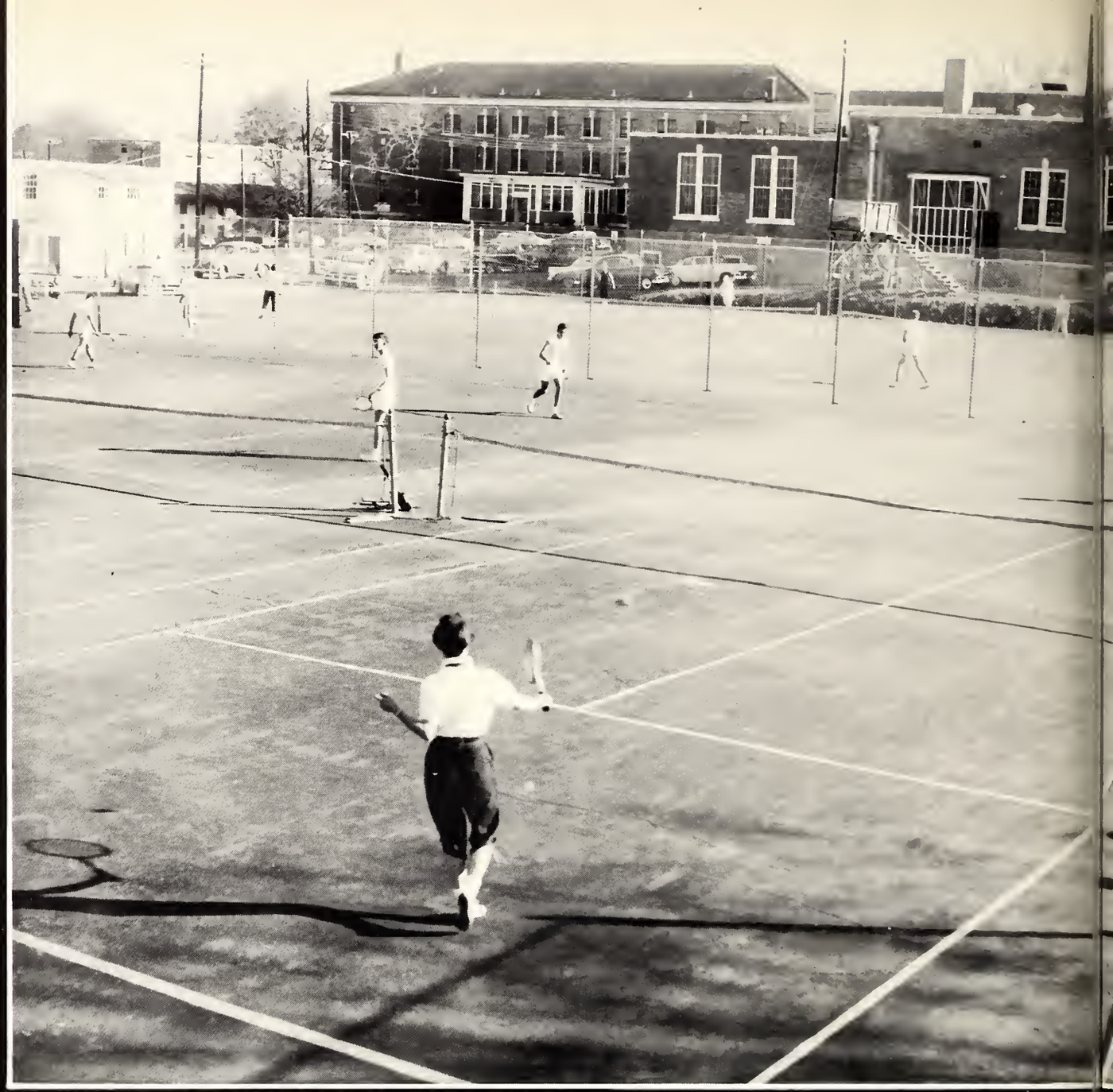

The tennis team continued its improving ways as it compiled the best record of many years under the guidance of Coaches W. L. Carr and Raymond Clegg. Southern held matches with Milsaps, Mississippi College, Delta State, Southeastern Louisiana, Loyola University, Spring Hill, Pensacola Navy Base, Keesler Field Air Force Base.

COACH RAYMOND CLEGG

Tennis Singles

LETTERMEN

LEONARD DUFF
BILL MASON
JIMMY COX
BOB NAHRDGANG
BOB PURCHNER

COACHES

W. C. CARR
RAYMOND CLEGG

1955

GOLF

Golf Coach
B. O. VAN HOOK

Southern's golf team, coached by B. O. Van Hook, took a berth in the State Intercollegiate Tournament. They entered the Southern College Tournament and the Colonial Tournament, winning several individual awards.

Some of the teams Southern competed against during the season were Millsaps, Pensacola and Spring Hill.

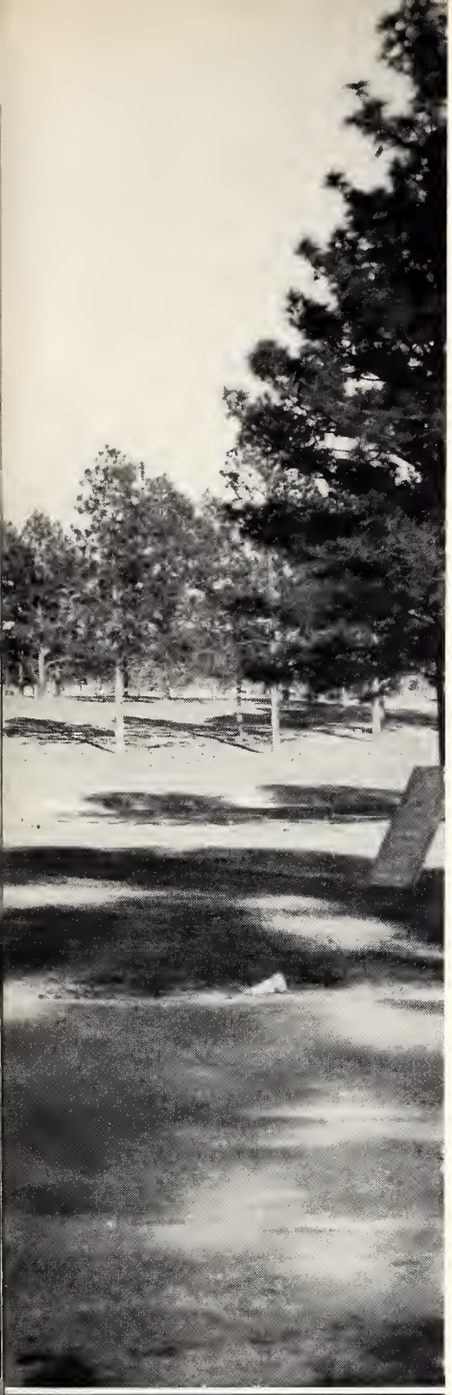

Teeing off

Putting on green 2

1955

TRACK

MISSISSIPPI SOUTHERN'S 1955 TRACK TEAM

1955 TRACK RESULTS

Southern defeated by Florida State (68-58).

Southern defeats Louisana Tech (76-55).

Southern first in triangular meet with Tulane (43), Southeastern (45), (82).

Southern first (78 1/2) in triangular meet with Mississippi College (53), Carey College (30).

Southern defeated by Miami (66-65).

Southern defeated by Alabama (70-42).

Southern defeats Loyola (65-55).

THIRD TRACK TEAM IN SOUTHERN'S

LETTERMEN

ED PARKER
JERRY TAYLER
PHIL GRAY
SAM HOLLINGSWORTH
DOUG HENDON
JOHN ALESON
BOB SCOTT
JIM FRAZER
POKEY FAGGARD
JOE GOODWIN
DICK LINDON

Louisiana Tech places first in dashes

Pockey hurdles for Southern

HISTORY

INTRAMURALS

"SPORTS FOR ALL AND ALL FOR SPORTS"

It is the primary purpose of the INTRAMURALS to provide every student in Mississippi Southern the opportunity to compete and participate in an athletic or recreational activity of his or her desire.

INTRAMURAL ACTIVITIES

TEAM SPORTS

FOOTBALL
BASKETBALL
WATER POLO
SOFTBALL
SWIMMING
VOLLEYBALL
TRACK
TENNIS
BASEBALL
BADMINTON
HORESHOES
PING PONG
HANDBALL
GOLF
TABLE TENNIS

INDIVIDUAL SPORTS

WEIGHTS
BOXING

GOLF HANDBALL BASKETBALL TENNIS

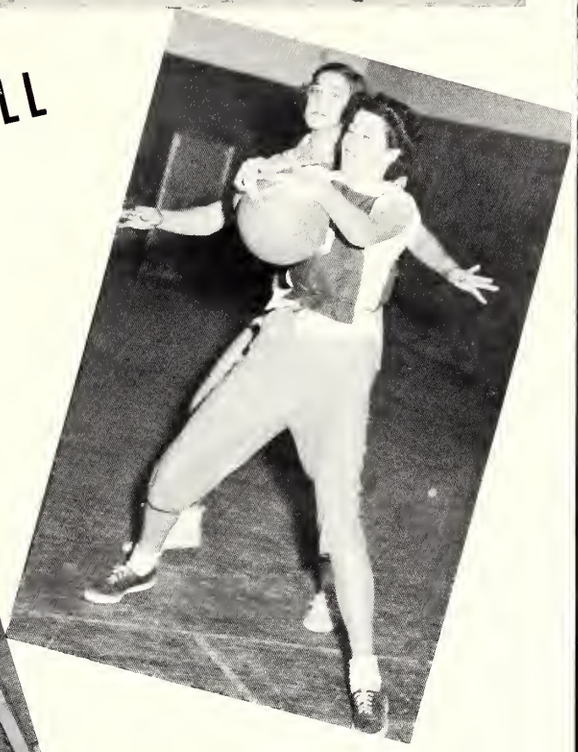

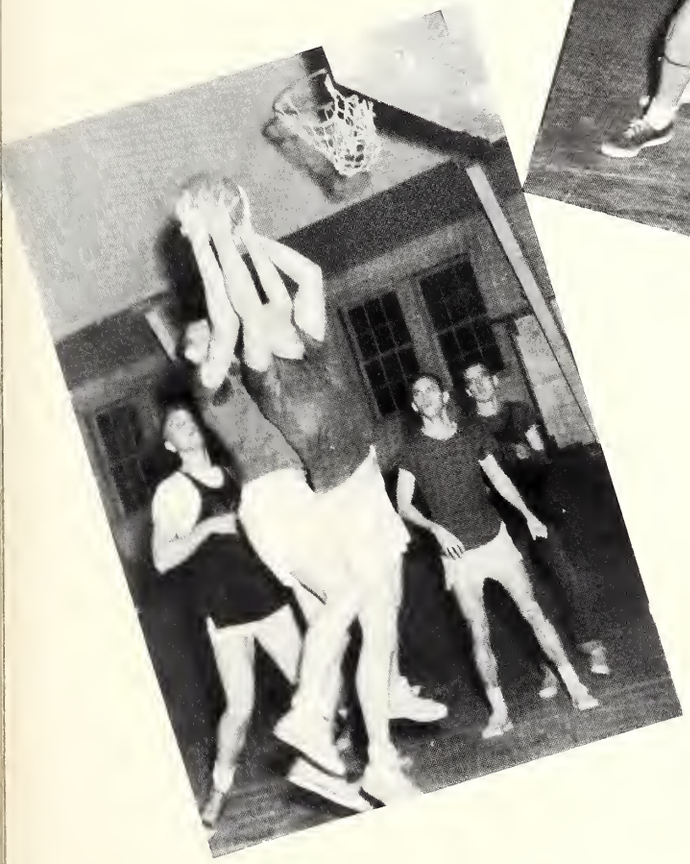

FOOTBALL SWIMMING TRACK

BOXING WEIGHTS

PING-PONG SOFTBALL

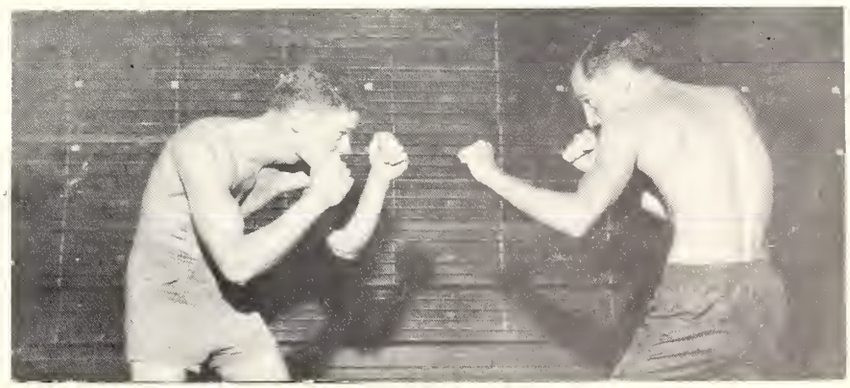

1954-1955

BASKETBALL

Fraternity
- Kappa Alpha 1st
- Kappa Sigma 2nd

Independent
- Celtics 1st
- Knickerbockers 2nd

SOFTBALL

- Biloxi Indians 1st
- Aces 2nd

SWIMMING

- Kappa Alpha 1st
- McMillan 2nd
- Kappa Sigma 3rd

BADMINTON

Singles
- Leonard Duff 1st
- Jim Cox 2nd

Doubles
- Cox and Mullins 1st
- Trigg and Dunham 2nd

GOLF

Championship Flight
- Jolly McCarty 1st
- Fred Smallwood 2nd

1st Flight
- Bennie Williams 1st
- Jimmy Mason 2nd

2nd Flight
- C. J. Beysselance 1st
- Dudley Herrington 2nd

TENNIS

Singles
- Dugger 1st
- Toiffel 2nd

Doubles
- Keyes and Fountain 1st
- Simmons and Webb 2nd

1955-1956

FOOTBALL

Fraternity League
- Kappa Alpha 1st
- Kappa Sigma 2nd

Independent League
- Shimp Pickers 1st
- Horsemen 2nd

BASKETBALL

5 Leagues
- 32 Teams entered
- 195 Games to be played

MEN'S

Tennis . . . anyone?

M. C. JOHNSON . . . . . Director

All tangled up . . .

"I'm gonna throw it!"

"Swan Dance"

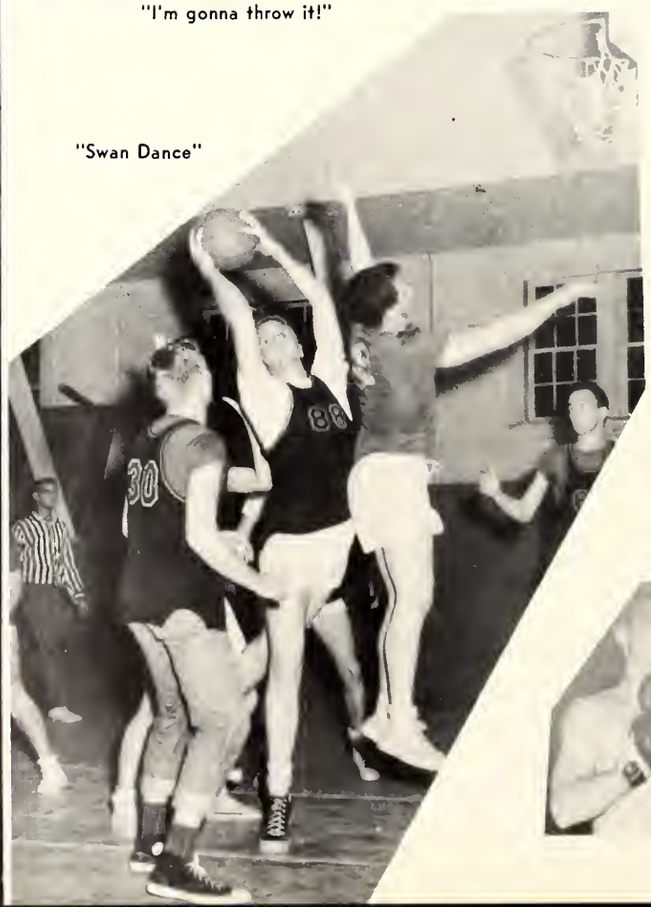

"The left punch"

WOMEN'S

Intramurals for the 1954-55 season were conducted under the direction of Miss Grace Von Ehrenkrook with Miss Jean Kubic serving as faculty adviser. For the previous year there were:

13 participating organizations.

310 individuals who participated, and the program offered 16 activities.

The purpose of intramurals as stated in the intramural constitution for the 1955-56 season is:

To offer for all students of low and average, as well as high skill, a chance to take part in a well-organized program and develop abilities and attitudes so that they will establish habits of physical recreation and continue with one or more of the recreational activities through adult life.

The women's intramural program is governed by an intramural board composed of representatives from each participating organization, managers of current sports, the intramural director and the faculty adviser.

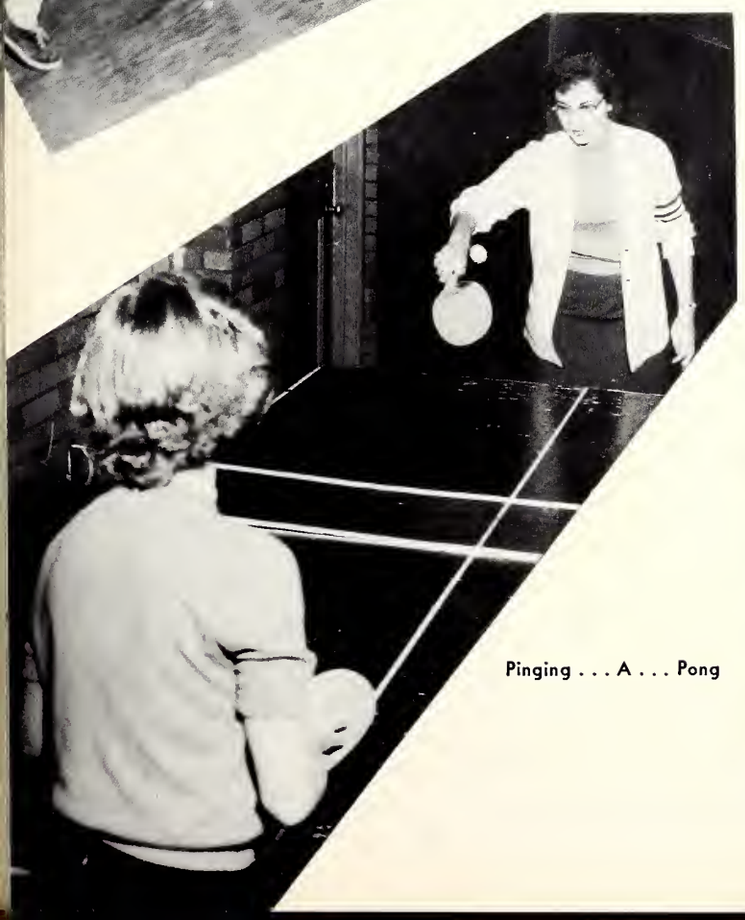

Pinging . . . A . . . Pong

I got it . . .

1954-1955

VOLLEYBALL

Bolton Hall 1st
B.S.U. 2nd
Hattiesburg Hall 3rd

TABLE TENNIS DOUBLES

Bolton Hall: Betty Page and Barbara Harris

ARCHERY

Wesley Foundation: Amanda Franklin

BASKETBALL

B.S.U. 1st
Bolton Hall 2nd
Hattiesburg Hall 3rd

HANDBALL

B.S.U.: Lucille Fortune

BADMINTON DOUBLES

Delta Sigma Epsilon: Sarah Steelman and Barbara Herrin

TABLE TENNIS SINGLES

Bolton Hall: Betty Page

SPRING QUARTER ACTIVITIES OFFERED:

Softball
Swimming
Tennis Singles
Deck Tennis Doubles
Horseshoes
Golf

1955-1956

THE WOMEN'S INTRAMURAL BOARD

BETTY PAGE, Team Captain for Bolton Hall; Manager of Tennis Doubles

ANITA STRATTON, Team Captain for Hickman Hall

JOYCE SMITH, Manager of Co-ed intramurals

EMILY DAY, Manager of Co-ed intramurals

MAUREEN MITCHELL, Intramural secretary

EMILY POOL, Team Captain of Wesley Foundation

VIRGINIA BALL, Team Captain of Baptiist Student Union

JOYCE LEWIS, Team Captain of Kappa Delta

PEGGY McKITHEN, Team Captain of Delta Delta Delta

BETTY ANN JONES, Team Captain of Chi Omega

HONORINE DAMBARINO, Team Captain of Phi Mu

BETTY SLAY, Team Captain of Sigma Sigma Sigma

BETTY BROUGH, Team Captain of Delta Sigma Epsilon

TERESA CLEGG, Team Captain of Alpha Sigma Alpha

BESS TILLARY, Team Captain of Hattiesburg Hall

RUTH WARREN, Sports Manager of Volleyball; Sports Manager of Handball

SARAH STEELMAN, Sports Manager of Archery; Sports Manager of Badminton doubles

BARBARA HERRIN, Sports Manager of Table Tennis doubles

SUE ROSS, Sports Manager of Table Tennis singles

SHIRLEY MOSER, Sports Manager of Basketball

JEANNINE CANAAN, Sports Manager of Badminton singles

JEANETTE WEATHERSBY, Director of intramurals

GRACE VON EHRENKROOK, Faculty Advisor

A NEW ERA

ORGANIZATIONS

Kay Crenshaw, Perry Milner, Carolyn Cochran.

Alpha Lambda was organized on our campus to honor outstanding women of the freshmen class who have made enviable records of outstanding scholarship . . . fraternity aids the administration with its annual orientation program and helps whenever possible those women students who have made failing grades in their academic studies.

OFFICERS

CAROLYN COCHRAN	President
NELDA ANDERSON	Vice-President
PERRY LOU MILNER	Secretary
DORIS CALLENS	Treasurer
KAY CRENSHAW	Historian
MRS. LENA Y. GOUGH	Advisor

ALPHA LAMBDA

First Row: Billye Bob McCarver, Joan Courtney, Joan Baldwin, Mary Lynn Johnson, Ann Mattinson, Adair Bates. Second Row: Jan Stockstill, Carolyn Cochran, Perry Milner, Kay Crenshaw. Third Row: Ann Gillespie, Shirley Bronson, Jean Claire Jones, Carolyn Mixon. Fourth Row: Mrs. Gough, Mary Earl Lewis, Pat Culpepper, Dorothy Bean.

Seated: Sara Pratt Joyce Nicholson, Sarah Bess Stewart, Marjorie DuKate, Wanda Jones, Wanda Stewart, Neeta Stagg. Standing. Roland Oesterreich, Dr. Hartwig, Mr. Long, Jerry Wagner, Mark Blankenstein.

ALPHA PSI OMEGA

OFFICERS

SARA PRATT . . . . . Grand Director
MARJORIE DUKATE . . . . . Grand Stage Manager
MARK BLANKENSTEIN . . . . . Grand Business Manager
DR. G. F. HARTWIG . . . . . Advisor
MR. T. R. LONG . . . . . Advisor

National Honorary Dramatic Fraternity . . . promotes interest and appreciation of dramatic art . . . established at Southern in 1949 . . . recognizes outstanding achievements in college dramatics . . . membership may be gained by earning points in all phases of theatre.

Sara Pratt, Marjorie DuKate, Mark Blankenstein.

Nita Saetre, Sondra Sutherland, Ralph Manny.

Organized group of Episcopal students on the campus . . . member of national organization of Canterbury Club . . . chartered at M.S.C. in the fall of 1946 . . . aim is to serve the mission of Christianity in higher education by fostering among students of this institution a better understanding of the faith and practices of the Episcopal Church.

OFFICERS

RALPH MANNY . . . . . President
SONDRA SUTHERLAND . . . . . Vice-President
NITA SAETRE . . . . . Secretary
REV. RICHARD A. PARK . . . . . Rector

THE CANTERBURY CLUB

First Row: Houston Penton, Sue Spencer, Spencer Garrett, Nita Saetre, Al Ellis. Second Row: Peter Henderson, Leonard Fuller, Lyn Smalling, Sondra Sutherland, Ralph Manny.

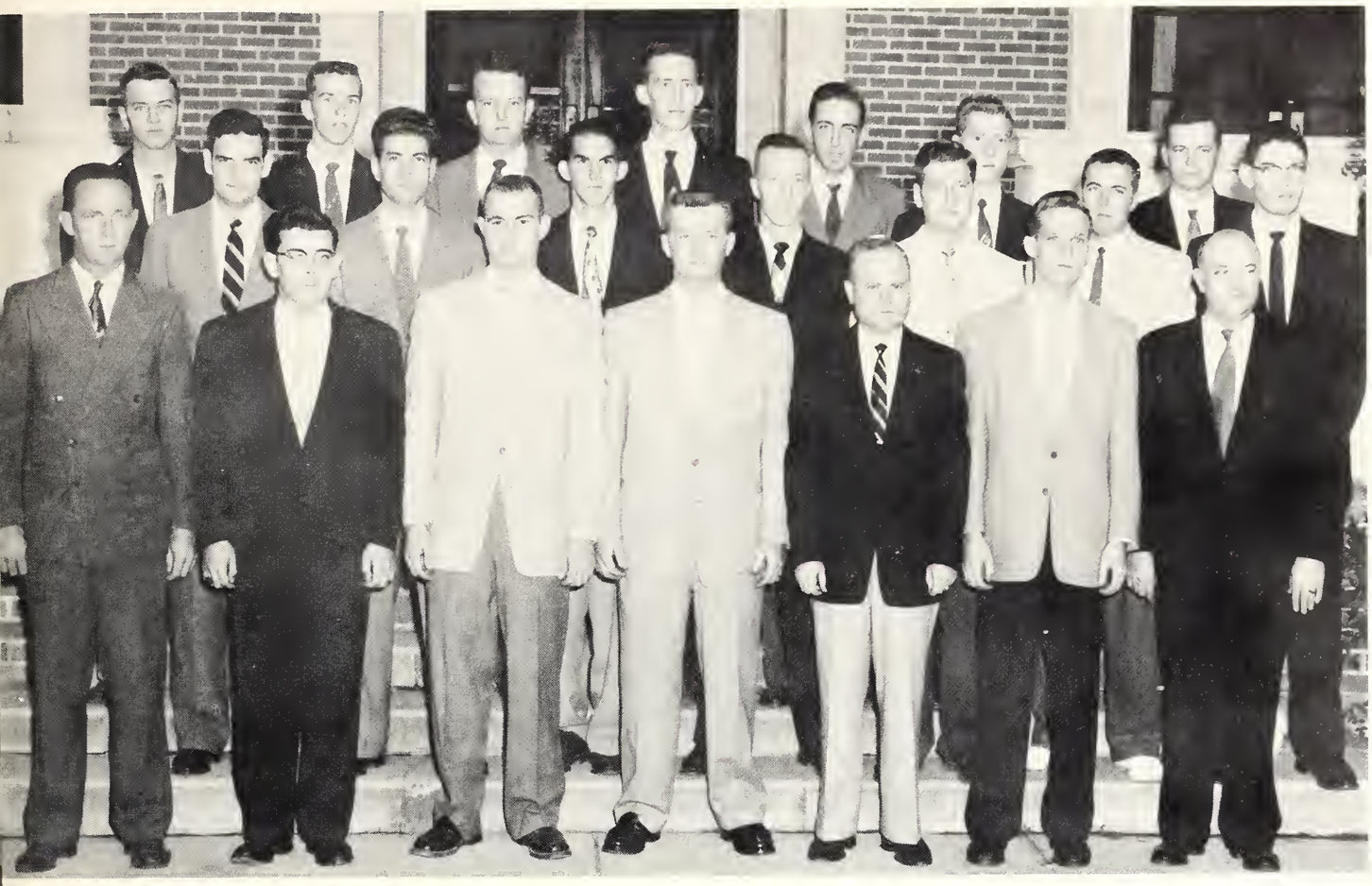

First Row: M. E. Tootle, Bill Quinnelly, Thomas Arnold, W. F. Galey, Glenn Spradling, Lewis Tremmel, W. B. Harlan. Second Row: Lige Mathis, Milton Haab, Robert Johnson, Lawrence Crews, Thad Powell, Norman Manning, Billy Carter. Third Row: Walter Gray, Bobby Larkin, Hebert McDaniel, James Barfield, Kimbal Hembree, Charles Gillis, Bill Ferguson.

DELTA SIGMA PI

OFFICERS

LEWIS TREMMEL	President
WENDELL GATES	Vice-President
C. W. WATSON	Secretary
T. MILLER DICKSON	Treasurer
GLENN SPRADLING	Chancellor
H. B. HARLAN	Advisor

Gamma Tau Chapter of Delta Sigma Pi began on Southern's campus as the Honorary Commerce Society on October 10, 1949. Later the group chose the name of Beta Alpha. Under this name they were admitted into Delta Sigma Pi on December 9, 1950 as Mississippi's third chapter. One of the many objectives of Delta Sigma Pi is to prepare commerce students for participation in the business world. Outstanding businessmen and leaders in the commerce field are secured to speak at meetings.

Mike Shelton, Glen Spradling, Lewis Tremmel, Charles Gillis, W. T. Galey.

Ellen Toler, Sue Minton, James Easom, Dr. Miller.

Local chapter organized December 11, 1946 . . . named in honor of George G. Hurst, a former professor at Mississippi Southern . . . purposes are to interest the best young men and women in education as a life-long career . . . to give practical experience in working together in a democratic way to those who plan to be future teachers of America . . . to familiarize teachers in training with the history, ethics and program of the organized teachers profession . . . to develop among young people an organization which shall be an integral part of state and national education associations.

OFFICERS

SUE MINTON . . . . . President
JAMES EASOM . . . . . Vice-President
SUE CAMPBELL . . . . . Secretary
ELLEN TOLER . . . . . Treasurer
DR. LEO MILLER . . . . . Advisor

FUTURE TEACHERS OF AMERICA

First Row: Lucille Anderson, Dot Barq, Emma Brua, Mary Ann Carter, Ruth Warren, Janice Rouse, Ellen Toler, Elaine Graves, Marilyn Yawn, Joan Moody, Joan Shamburger. Second Row: Gwenyeth Lewis, Carol Scott, Darlene Whitecotton, Carlene Durham, Charlotte Snowden, Pat Rollinson, O'Fallon Wilson. Third Row: Lyn Smalling, Sue Minton, Jeannine Ford, Glendora Lewis, Darla Skipper, Becky Montgomery, Bernice Jones, Christine Cole, Carolyn Mixon, Frances Griffin. Fourth Row: James Easom Patsy Wells, Rodney Fulton, John Wilson, Frank Wright, Bob Davis, Robert Amacker, Dr. Miller, Joyce Nicholson, Carol Boyles, Lynette Glaze.

First Row: Annie Kate Stringer, Mary Frances Johnson, Evelyn Gipps, Sarah Graves, Mary Cole, Edith Stockstill, Revia Coward, Virginia Lucas, Christine Cole, Mary Earle Lewis, Frances Kendall, Anna Moore. Second Row: Joan Courtney, Weda Suggs, Pam Nicholson, Norine Riley, Ann Waddell, Nell Singleton, Mrs. Patton, Mr. Patton, Elizabeth Cooper, Miriam Middleton, Tommye Knight, Carolyn Jackson, Mary Johnson, Betty Jean McCarty. Third Row: Edwina Sorrels, Shirley Thornhill, Carol Terrell, Lynn Cook, Zella Bunch, Anice Johnson, Sue Spencer, Christine Horne, Mrs. Chichester, Amanda Franklin, Vonceil White, Ann King, Donnis Brent, Mary Harrison, Retha Hand, Barbara Farr. Fourth Row: Mary Walker, Margaret Magee, Mary Sunrall, Catherine Holder, Elizabeth Jones, Earlene Barnett, Carolyn Graham, Faye Berry, Radie Callender, Shirley Everett, Shirley Hollingsworth, Mary Boleware, Edwina Reddy.

HOME ECONOMICS CLUB

Elizabeth Cooper, Barbara Farr, Christine Cole, Frances Kendall, Mrs. Chichester, Mary Lewis.

OFFICERS

ELIZABETH COOPER	President
BARBARA FARR	Vice-President
CHRISTINE COLE	Secretary
FRANCES KENDALL	Treasurer
MARY EARLE LEWIS	Reporter
MRS. ELSIE CHICHESTER	Sponsor

Affiliated with the American Home Economics Association and the Mississippi Home Economics Association . . . membership open to all home economics majors or students taking home economics courses . . . purpose is to stimulate interest in the field of homemaking . . . founded in 1926 making it one of Southern's oldest organizations.

Dr. Bigelow, Darlene Whitecotton, Ellen Toler, Mary Ann Holbrook, Aubrey Lucas.

Purposes of Kappa Delta Pi are to promote a closer bond among students of education and to enter into fellowship with those dedicated to the cause of teaching as a profession . . . encourages high professional, intellectual and personal standards, and recognizes outstanding educational contributions. Founded at University of Illinois, established at M.S.C. May 28, 1954.

OFFICERS

ELLEN TOLER	President
AUBREY LUCAS	Vice-President
MARY ANN HOLBROOK	Secretary
PAT CULPEPPER	Treasurer
DARLENE WHITECOTTON	Historian
DR. R. G. BIGELOW	Advisor

KAPPA DELTA PI

First Row: Carolyn Mixon, Joyce Green, Dr. Bigelow, Darlene Whitecotton, Ellen Toler, Mary Ann Holbrook, Ella Guinn, Aubrey Lucas. Second Row: Dr. Angeline Watkins, Dr. Patty Dowell, Dale Mays, Molly Welborn, Ellen Olsen, Hazel Black, Virginia McElhaney, Frances Myers. Third Row: Dr. R. A. McLemore, Dr. Darby, A. C. Jackson, William Purvis, J. L. Patterson, L. W. Lott, Winfred McElhaney.

Seated: Ona Frances Johnson, James Cheek, Adair Bates, Mr. Munn, Martha Turner, Sue Key. Standing: Robert King, David Zehner, William Hughes, Wilton Causey, Edward Sharp, Rankin Clinton, Jr., Robert Jobes, Knox Broom.

KAPPA MU EPSILON

OFFICERS

ADAIR BATES	President
JAMES CHEEK	Vice-President
MR. JAMES MUNN	Corresponding Secretary
CHARLES YOUNG	Treasurer
MR. L. A. RIFE	Advisor

Outstanding mathematics students recognized in this National Honorary Mathetmatics Fraternity . . . purpose is to promote interest in mathematics . . . aids the undergraduate in realizing the importance of the role played by mathematics in the development of the western hemisphere.

NEWMAN CLUB

OFFICERS

MARJORIE DuKATE . . . . . President
MAC HAAS . . . . . Vice-President
MARY ANN HEBERT . . . . . Secretary
CARL VOSS . . . . . Treasurer
ED BELANGER . . . . . Marshal
MISS FRANCES RECK . . . . . Advisor

Aids its members in a better understanding of the teachings and practices of the Catholic Church . . . creates fellowship among the Catholic students at Mississippi Southern . . . represents M.S.C. at conventions of the National Newman Club . . . founded in 1946.

First Row: Glenn Brune, Donnie Seuzeneau, Dot Larroux, Joan Logan, Carl Voss, Mary Heberi, Marjorie DuKate, Mac Haas, Eddie Belanger, Mary McCarthy, Lila Moses, Elsie Del Vichio. Second Row: Rene Moniot, Joe Terry, Ray Koenenn, Joan Stiglets, Don Leverette, Evelyr Pierce, Father Paul Gillis, Stephanie Miholojvich, Kinta Kergosien, L. C. Guillotte, Miss Frances Reck, Andrew Romano, Jack Meyers, Paul Gonzales, Shelia Geesler, Carol Schuppon, Sonia Hilou, Herbert St. Amant, Dave Zehner, Betty Salisbury, Beverly Baker, Joe Setaro, Sylvester Dajuilia. Third Row: Mary Hayden, June Santangelo, Charles Todaro, Moe Mitchell, Monroe Cuevas, Ward Boursaw, Dominic Bumbaca, John Albert, O. J. Alack, Larry Mauffray, Sam Tuccio, Joe Kersanac.

First Row: Rev. Sam Barefield, Dr. Porter L. Fortune, Jerry Craft, William Frank. Second Row: Dr. Paul D. Brandes, Mr. Harvey Craft, Jack Hunt, David Miller. Third Row: Mark Blankenstein, Aubrey Lucas, Ben Hillsman.

OMICRON DELTA KAPPA

OFFICERS

JACK HUNT	President
JERRY CRAFT	Vice-President
DAVID MILLER	Secretary and Treasurer
DR. PORTER L. FORTUNE	Advisor

Installed at Mississippi Southern in 1954 . . . recognizes men who have attained a high standard of service in collegiate activities . . . serves to inspire others to strive for similar standards . . . strives to bring together members of the faculty and the student body . . . invitations for membership are extended twice each year to students and faculty who have been recognized for character, leadership and service in campus life, scholarship, fellowship, and consecration to democratic ideals . . . founded at Washington and Lee University on December 3, 1914.

Dr. Fortune, Jerry Craft, David Miller, Jack Hunt.

Joan Shamburger, Anita Stratton, Mary Ruth Clayton, Mary Lynn Johnson, Marjorie DuKate.

Recognizes scholarship and leadership among women students at M.S.C. . . . organized in 1941 and reorganized in 1951 . . . encourages service for others and development of the finer qualities of its members . . . promotes high standards of democratic living . . . requirements are attendance at Southern a minimum of five quarters maintaining an average of "B" or better with no grades lower than "C."

PHI DELTA RHO

OFFICERS

MARY RUTH CLAYTON	President
MARJORIE DuKATE	Vice-President
JOAN SHAMBURGER	Secretary
ANITA STRATTON	Treasurer
MRS. LENA Y. GOUGH	Advisor

First Row: Judy Haynie, Marjorie DuKate, Mary Ruth Clayton, Joan Courtney. Second Row: Jeannine Cannan, Joan Shamburger, Pat Culpepper, Mary Lynn Johnson. Third Row: Anita Stratton, Carolyn Mixon, Mrs. Gough, Marilyn Copeland.

Seated: Marilyn Copeland, Pat Culpepper, Mary Ruth Clayton, Carolyn Mixon. Standing: James McQuiston, Anita Stratton, Jeanne Brown, Eugene Wink.

PI KAPPA PI

OFFICERS

PAT CULPEPPER . . . . . President
MARY RUTH CLAYTON . . . . . Vice-President
MARY LYNN JOHNSON . . . . . Secretary-Treasurer
DR. RALPH HITT . . . . . Sponsor

Organized at the University of Mississippi in 1925 . . . established at Southern March 31, 1949 . . . first chapter to be added under the nationalization of the organization . . . requirements for membership include 70% "A's" for 90 quarter hours work as a minimum . . . ideals consist of learning, loyalty and purity . . . colors are white and deep blue . . . the flower is the white rose.

Pat Culpepper, Mary Ruth Clayton, Mary Lynn Johnson.

Mr. Harlan, Jeanne Brown, Norma Dell Mays.

Promotes interest, scholarship and fellowship among business teachers . . . aids in civic betterment . . . encourages and fosters high ethical standards of life.

OFFICERS

JEANNE BROWN	President
NORMA DELL MAYS	Secretary
MR. MARTIN STEGENGA	Advisor
MR. H. B. HARLAN	Advisor

PI OMEGA PI

Seated: Virginia Dudra, Catherine Bianca, Jeanne Brown, Dell Mays, Shirley Wall, Mica Brown. Standing: Mr. H. B. Harlan, Miss Frances Reck, Mary Lee Lipscomb, June Harvey, Dan Berry.

Seated: Pat Hartridge, Rhoda Hord, Carleen Durham, Mary Margaret McCaslin, Mary Ann Holbrook, Marilyn Brown, Reba Jones. Standing: Dr. R. W. Peters, Eugene Stassi, Prof. John B. Mader, Guy Millis.

SIGMA ALPHA ETA

Mary Ann Holbrook, Reba Jones, Guy Millis, Prof. John Mader.

OFFICERS

REBA JONES . . . . . President
MARY ANN HOLBROOK . . . . . Secretary
GUY MILLIS . . . . . Treasurer
PROF. JOHN B. MADER . . . . . Advisor

Sigma Alpha Eta is a national professional society for prospective speech and hearing therapists . . . the only students' national organization in this field in the country and the only student group that meets annually with the American Speech and Hearing Association in national convention . . . Chief purpose is to provide a medium for enriched professional and social experience and through co-curricular activities.

The Veterans Club was formed to promote fellowship among campus war veterans . . . aids in service to campus and community . . . sponsors speakers for benefit of student body.

VETERANS CLUB

OFFICERS

STERLING DAVIS . . . . . Commmander
JIMMY PRICE . . . . . Vice-Commander
CLARICE RUDOWSKI . . . . . Adjutant
MILLER GRIFFIN, JR. . . . . Vice-Commander

Clarice Rudowski, Miller Griffin, Jr., Jimmy Price, Sterling Davis.

Seated: Darlene Whitecotton, Milton McDonald, Geneva Daughdrill, Nancy Wagner, John Hillsman, Kay Cox, Margaret Magee, Mona Watkins. Standing: Amanda Franklin, Nan Brown, Joyce Nicholson, Rebecca Rigler, Stewart Valadie, Glenda Richmond, Carolyn Freeman, Chris Marriott.

WESTMINSTER FELLOWSHIP

OFFICERS

JOHN HILLSMAN	President
NANCY WAGNER	Vice-President
GENEVA DAUGHDRILL	Secretary
MILTON McDONALD	Treasurer
DR. G. T. PREER	Advisor

Membership in this Presbyterian organization is open to all students of that faith . . . active participant in the state Westminster Fellowship . . . promotes fellowship among Presbyterian students at M.S.C. . . . aids in bringing Christian ideals to the campus.

Geneva Daughdrill, John Hillsman, Nancy Wagner, Milton McDonald, Rebecca Rigler, Stewart Validie.

Shirley Moser, Sarah Steelman, Betty Page, Theresa Clegg, Marilyn Bennett.

Girls who are interested in athletics and recreation make up this organization which stresses the importance of sportsmanship . . . members strive to live up to the standards of good sportsmanship while participating in a sport as well as being a spectator . . . organized in the fall of 1948, it sponsors intramural sports and basketball games with the women faculty members as opponents.

OFFICERS

SHIRLEY MOSER . . . . . President
SARAH STEELMAN . . . . . Vice-President
BETTY PAGE . . . . . Secretary
THERESA CLEGG . . . . . Treasurer
DR. ANGELINE WATKINS . . . . . Advisor

WOMEN'S PHYSICAL ED. CLUB

On Floor: Shirley Moser, Sarah Steelman, Betty Page, Marilyn Bennett, Theresa Clegg. Seated on sofa: Ruth Warren, Glenda Kettrell, Joan Moody, Dr. Watkins, Barbara Herrin, Bette Brough, Adele Janus, Barbara Ross. Standing: Jeannine Cannan, Honorine Damborino, Kay Alderman, Maureen Mitchell, Virginia Ball, Joyce Smith, Emily Day, Carol Scott, Betty Lou Alford.

Seated: Frances Farnby, Lou Ann Rudder, Dr. Walker, Mary Patterson, Marta Courtney. Standing: Robert Hollingsworth, John Hillsman, Peter Henderson, John Williams, John Sullivan, Robert Hani, Ephraim Garrett.

ALPHA EPSILON DELTA

OFFICERS

JOHN WILLIAMS	President
JOHN SULLIVAN	Vice-President
MARY SUE PATTERSON	Secretary
DR. J. FRED WALKER	Advisor

Installed at Mississippi Southern on October 23, 1948, this National Honorary Pre-Medical Fraternity encourages excellence in pre-medical work by furnishing a goal toward which the student may strive . . . bridges gaps between pre-medical school and the school of medicine . . . provides fellowship among students with common interest . . . participates in school activities such as Career Day.

John Sullivan, John Williams, Dr. Walker, Mary Sue Patterson.

Wayne Walley, Marta Courtney, Robert Hollingsworth, Gene Probst, John Sullivan, Dr. R. A. Woodmansee.

This National Honorary Biological Fraternity encourages scholarship in biological science . . . membership open to all students who have attained above "C" on 20 hours of biological science . . . installed at Mississippi Southern in May, 1950.

BETA BETA BETA

OFFICERS

WAYNE WALLEY	President
GENE PROBST	Vice-President
MARTA COURTNEY	Secretary-Treasurer
JOHN SULLIVAN	Historian
ROBERT HOLLINGSWORTH	Program Chairman
DR. R. A. WOODMANSEE	Advisor

Seated. Peggy Mayfield, Lillian Thadgard, Marta Courtney, Rose Wilson, Marie McKinnon, Joye Ingram, Jeanelle Nelson. Standing: Dr. B. Earl Prince, Dr. R. A. Woodmansee, Gene Probst, Damianos Karandreas, George Mayfield, John Sullivan, Robert Hollingsworth, Dr. J. Fred Walker, Peter Henderson, Prof. Barry Valentine, Buena Valentine, Wayne Walley.

Seated: Joan Shamburger, Sue Minton, Ben Hillsman, Mary Ruth Clayton, Gene Manning, Elizabeth Cooper. Second Row: Pat Culpepper, Nancy Wagner, Fran Breeland, Mary Lynn Johnson, Mary Ruth Taylor. Third Row: Aubrey Lucas, Dr. J. Fred Walker, Dr. John Nau, Howard Overstreet.

P I T A U C H I

OFFICERS

BEN HILLSMAN	President
SUE MINTON	Vice-President
DR. JOHN NAU	Secretary
GENE MANNING	Treasurer
MARY RUTH CLAYTON	Historian

Pi Tau Chi is a national honor society recognizing religious leadership on college campuses . . . founded at Athens College, Athens, Alabama, in 1923 . . . confers memberships in recognition of outstanding service and achievement in the field of Christian faith . . . Southern's Delta Alpha chapter was the first chapter installed in Mississippi and was chartered in the spring of 1955 by a charter team from the University of Alabama . . . has no program of its own, since it supports the belief that Christian student leaders should be active in every aspect of campus life . . . exists solely for work well done.

Dr. Nau, Ben Hillsman, Mary Ruth Clayton, Gene Manning, Sue Minton.

THE FORREST COUNTY BOARD OF SUPERVISORS

"Southern's Heartiest Backers"

SELBY C. BOWLING, President . . . . . Beat Three

HARRY H. BELL . . . . . Beat One

LUTHER G. LEE . . . . . Beat Two

J. A. P. CARTER . . . . . Beat Four

HERBERT H. LEE . . . . . Beat Five

We wish to extend our sincere promise of continued support and cooperation to Mississippi Southern College, Mississippi's finest and largest college and one of Forrest County's most valued assets. Congratulations on your splendid growth and fine spirit.

We hope that Southern and Forrest County will continue to march side by side in setting the pace of progress and development in South Mississippi.

The people of Forrest County extend their best wishes to the administration, faculty, and students of M.S.C.

Best of luck to Mississippi's friendliest college from Mississippi's friendliest county.

Forrest County

HATTIESBURG MISSISSIPPI

A good place to go to school and a good place to live

THE INDIVIDUAL COMPETITIVE ENTERPRISE SYSTEM

The individual competitive enterprise system and our republican form of government are inseparable—if we lose one, we shall lose the other; therefore those who are interested in the preservation of the Constitution and our republican form of government should speak out against all tendencies, ideologies, plans, precepts and systems that tend in any way to limit or destroy our free enterprise system.

We must not take our personal freedom for granted. The foundation stones of our republic—the Declaration of Independence, the Constitution of the United States, the American Bill of Rights, and the faith of our forefathers—are being "chipped away" by those who believe in planned economy and who would substitute some form of national socialism for our individual competitive enterprise system.

The ramparts of American freedom today are, as in the past, self-reliance, individual initiative, personal responsibilities, vigilance, thrift, pride and citizenship, courage and religious faith.

We must not forget that "eternal vigilance is the price of liberty." Someone has rightly stated: "Freedom isn't free. It's a hard-won heritage which had to be fought for and, unless we are willing to fight for its preservation, we shall surely lose it."

If we really believe in re-establishing and preserving the ideas and faith of our founding fathers, then, we as individuals should do everything in our power to help put back those two indispensable supports that Washington mentioned in his Farewell Address—Religion and Morality. Religion and Morality are just as indispensable today for human happiness and as the "firmest props of the duties of Men and Citizens." Without these two indispensable supports, which we all should respect and cherish, we cannot even hope for a victory over those who would lead us down the socialistic path to poverty under the pretense of taking care of everyone from the cradle to the grave.

Are you helping to mold public opinion for the preservation of the individual competitive enterprise system? Public opinion is the most powerful material force in our form of government. Every freedom-loving citizen should take an active part in his government. We should advise and counsel, regarding pending public questions, with our elected representatives. We should vigorously protest the reckless spending of our money and we should remind our representatives in Washington that our form of government can be destroyed by governmental extravagance and taxation.

If we are to reverse our present trend toward totalitarianism and socialism, we must place first things first as our forefathers did, recognizing that the greatest security of all is spiritual security—an unfailing faith in the King of the Universe, the God of our forefathers.

MISSISSIPPI CENTRAL

MISSISSIPPI CENTRAL RAILROAD CO.

THE NATCHEZ ROUTE

THE DEPENDABLE ROUTE BETWEEN THE SOUTHEAST AND SOUTHWEST

L. E. FAULKNER, PRESIDENT, HATTIESBURG, MISSISSIPPI

M'ARTHUR CHEVROLET COMPANY

FOR ECONOMICAL TRANSPORTATION

Phone JU 4-5461

"You're ahead all the way with Chevrolet"

306-318 E. Pine

Night Phone JU 4-5461

SMITH'S BAKERY

BEST WISHES

FROM

McINNIS'

MEN'S WEAR

MAIN AT PINE

SAVE TO HAVE!

A bank account established early in your career will serve as a foundation for future business operations and prove valuable in many ways . . . Let us serve you!

CITIZENS BANK

of

HATTIESBURG

Hattiesburg -:- Mississippi

"The Friendly Bank"

Member
Federal Deposit Insurance Corporation
Federal Reserve System

WILLMUT GAS AND OIL COMPANY

MSC Students Learning to Cook in Home Economics Building

Use Natural Gas, the all purpose fuel, for cooking and heating

Serving South Mississippi in Hattiesburg, Collins, East Jackson, Magee, Mendenhall, and Mt. Olive

SPEED'S SOUTHERN GULF SERVICE

24 HOUR SERVICE

Washing—Polishing—Waxing

Gulf Lubrication—Gasoline—Motor Oil

Phone JU 3-2519 M. D. Speed

JONES SUPPLY CO.

BUILDING MATERIALS

HATTIESBURG, MISSISSIPPI

C. ESTILL JONES W. O. CLARK

COMPLIMENTS OF FORREST HOTEL

GOOD LUCK

and

GOOD DIGESTION

CHOCTAW DRIVE-IN RESTAURANT

"Best Hickory Bar-B-Q Ribs in the South"

Highway 11 South

WHEN SHOPPING
IN HATTIESBURG
MAKE
PENNEY'S
YOUR
HEADQUARTERS

COMPLIMENTS
OF
G. H. McELHANEY & SONS

COMPLIMENTS
OF
S. H. KRESS

COMPLIMENTS
OF
THE DIAMOND SHOP
Forrest Hotel Building
Hattiesburg's largest credit Jeweler

MAYO'S QUICK LAUNDRY & DRY CLEANERS
Milnor System of Individual Washing
Dial JU 4-9224
North Main and Red Street Hattiesburg, Mississippi

COMPLIMENTS
OF
FAULKNER CONCRETE PIPE COMPANY

McMULLAN

EQUIPMENT COMPANY

INTERNATIONAL TRUCKS

FARMALL TRACTORS

CHRYSLER PLYMOUTH

210-214 Market St. Phone JU 3-3014

COMPLIMENTS

OF

GULF STATES CIGAR AND TOBACCO COMPANY

WHOLESALE

Cigars, Tobacco, Candy, and Sundries

HATTIESBURG, MISS.

Compliments

Fine Bros.-Matison

Hattiesburg's Quality Department Store

111 Hardy St. Phone 3-2652 Hattiesburg, Mississippi

516-18 Forrest Street Tel. JU 3-1278

COMPLIMENTS

OF

HATTIESBURG BOTTLING COMPANY, INC.

Manufacturers of

DR. PEPPER - 7-UP

HATTIESBURG, MISSISSIPPI

COMPLIMENTS

OF

OWL DRUG CO.

COMMERCIAL STATIONERY CO.

PRINTERS — LITHOGRAPHERS — STATIONERS

312 Forrest St. Hattiesburg, Miss.

Phone JU 3-2913

PERSONAL FINANCING

Monthly Repayment

WHITE SYSTEM

OF HATTIESBURG, Inc.

Phone JU 4-5474 W. Pine St.

COMPLIMENTS

OF

HATTIESBURG CREAMERY

HATTIESBURG, MISSISSIPPI

Mississippi's Finest

Laboratory Controlled

Dairy Products Plant

Purity PASTEURIZED GRADE A MILK

117 Walnut St.

Purity SMOOTH FROZEN ICE CREAM

Dial JU 3-2646

KOMP EQUIPMENT COMPANY, INC.

DISTRIBUTORS OF INDUSTRIAL & PLUMBING SUPPLIES

HATTIESBURG, MISSISSIPPI

COMPLIMENTS OF

JIMMY FAUGHN'S RESTAURANTS

Collegian 3000 Hardy

La Faughn 2704 Hardy

Jimmy Faughn's - Broadway Drive

FARRIOR MOTOR CO.

Incorporated

BETTER BUY BUICK

Phone JU 4-7571

400 W. Pine St. Hattiesburg, Miss.

Growing . . .

MISSISSIPPI SOUTHERN COLLEGE

HEADQUARTERS FOR THE COLLEGE GIRLS

LINGERIE—READY-TO-WEAR—MILLINERY—SHOES—ACCESSORIES

Second Floor
Ready-to-wear

EISMAN'S
510 MAIN ST.

Open a Convenient
Charge Account

FIRST NATIONAL BANK

HATTIESBURG, MISSISSIPPI

MAIN OFFICE 523 Main St.

HARDY ST. BRANCH PETAL BRANCH

Member Federal Deposit Insurance Corporation

STANDARD DRUG STORE

WALGREEN AGENT

Phone JU 3-4381 619 MAIN

HATTIESBURG, MISSISSIPPI

SOUTHLAND FLORISTS

200 St. Paul Street

HATTIESBURG, MISSISSIPPI

Member F.T.D.

Flowers by Telegraph Anywhere

Phone JU 4-7541

The Most Complete Department Store In South Mississippi

SEARS

ROEBUCK AND COMPANY

HATTIESBURG, MISSISSIPPI

SHEET MUSIC TEACHING MATERIAL

MUSIC ACCESSORIES

ROSEBERRY PIANO HOUSE

Featuring

The Nations Finest Pianos

SPINETS—GRANDS—UPRIGHTS

134 E. Front St. Hattiesburg

COMPLIMENTS

OF

Beverly Drive-In Theatre

"The Family Favorite"

JU 3-1914 Highway 49 South

JOHN SEXTON & CO.

THE NATIONAL CHAIN WHOLESALE GROCERS

P. O. Box 4142 Federal Annex

ATLANTA 2, GA.

COMPLIMENTS

OF

PHOENIX LAUNDRY

& DRY CLEANERS

PECK OIL COMPANY, INC.

Distributors

SINCLAIR & GOODYEAR PRODUCTS

HATTIESBURG, MISSISSIPPI

SAUCIER'S

STANDARD SERVICE STATION

THE HOME OF HAPPY MILEAGE AND FRIENDLY SERVICE

Phone JU 3-1147

Alemite Wheel Balancing

Washing—Polishing—Waxing

Kyso lubrication—gasoline—motor oil

A Complete Line of Auto Accessories

A Personal Service That Satisfies

COMPLIMENTS

OF

PERFECT VIDEO, INCORPORATED

TV CABLE COMPANY

Phone JU 3-1317 P. O. Box 1461

DOSSETT'S DAIRY BARS

A good place to meet for a delicious dairy treat

Two locations Broadway Drive and Hardy St.

For the best in malts, sundaes, and cones!

For the Finest in Foods

DOSSETT'S SUPER MART

Mississippi's Finest Food Store

Hardy Street, Corner 11th Ave.

COLLEGE HEIGHTS
TEXACO SERVICE
24 hour service

WASHING—POLISHING—LUBRICATION
TIRES—TUBES—BATTERIES
Road Service
DAYTON GILLESPIE, Owner
By Pass & Hardy St. Phone JU 4-8581

GEIGER PRINTING
AND
OFFICE SUPPLY
COMPANY
"Everything for the Office"
Geiger Building Phone JU 3-2601

COMPLIMENTS
OF
DIXIE PINE PRODUCT COMPANY
HATTIESBURG, MISSISSIPPI

BOTTLED UNDER AUTHORITY OF THE COCA-COLA COMPANY BY
HATTIESBURG COCA-COLA BOTTLING COMPANY

FIRST FEDERAL SAVING AND LOAN ASSOCIATION

of

HATTIESBURG, MISSISSIPPI

Current Dividend

3½%

A mutual saving and home finance institution serving over 14,000 people. Safety of your savings insured up to $10,000 by the

FEDERAL SAVING AND LOAN INSURANCE CORPORATION,
an Instrumentality of the
U.S. Government

Assets over 17 Million Dollars

"We are at Your Service"

COLLEGE PHARMACY

2900 Hardy Street

Opposite MSC Phone JU 3-2504

BEN KLING FLORIST

"Flowers for all Occasions"

HATTIESBURG, MISSISSIPPI

819 Hardy St. Phone JU 4-8146

W. R. FAIRCHILD CONSTRUCTION CO., LTD.

GENERAL CONTRACTORS

HATTIESBURG, MISSISSIPPI

Call Phone 3-2033

Your

BOADWAY DRIVE-IN THEATRE

Highway 11 South of Hattiesburg

COMPLIMENTS

OF

ODEN CONSTRUCTION COMPANY

HATTIESBURG TYPEWRITER COMPANY

Authorized Sales Agent
UNDERWOOD STANDARD & ELECTRIC TYPEWRITERS, SUNDSTRAND ADDING AND ACCOUNTING MACHINES

Sales—Service—Rentals—Supplies

HATTIESBURG, MISSISSIPPI

210 Broadway Drive JU 4-5481

CALL ON

Builders Supply Company

"Building Supplies from the ground up"

Phone JU 3-4345

HATTIESBURG, MISSISSIPPI

COMPLIMENTS

OF

ROSCOE MOORE

Your Friendly Pontiac Dealer

Sales with Service

Telephone JU 2-1501

COMPLIMENTS

OF

HERCULES POWDER COMPANY

COMPLIMENTS

OF

Colonial Baking Company

THANKS FOR YOUR FRIENDSHIP AND PATRONAGE

W I M P Y'S

Campus Hangout

We are looking forward to serving you in our new location—The R. C. Cook Student Union Building—where we will be—as always—

"The Heart of the Southern Campus"

HUB CITY
OFFICE SUPPLY CO.

ROYAL TYPEWRITERS
A.B. DICK MIMEOGRAPHS

218 West Pine Street Phone JU 3-0361

COMPLIMENTS
OF

SOUTHERN CLEANERS

R. H. BRASWELL
Owner

Across From Lake Byron Phone JU 3-4071

THE HEIDELBERG HOTEL

Capitol Street in Downtown
JACKSON, MISSISSIPPI

M.S.C.'s Jackson Headquarters

For that hospitable atmosphere join the crowd of Southerners who already make the Heidelberg their home while in Jackson.
Enjoy the Roof and the Victory Room

Congratulations to the Southerner for 1956

MANUFACTURING DIVISION

IRBY

CONSTRUCTION COMPANY

P. O. Box 1019

JACKSON, MISSISSIPPI

No. 1160 Instructor's Desk

Desks Chairs Tables Laboratory Furniture

COMPLIMENTS OF

HATTIESBURG HARDWARE STORE

Your GE Dealer

Everything in

HARDWARE AND GENERAL ELECTRIC

APPLIANCES

300 Mobile St. Phone JU 3-3525

HATTIESBURG, MISSISSIPPI

COMPLIMENTS

OF

AMERICAN SAND & GRAVEL CO.
HATTIESBURG BRICK WORKS
SOUTHEASTERN MATERIALS CO.

READY MIXED CONCRETE
Phone JU 3-4284
SOUTHEASTERN MATERIALS CO.
HATTIESBURG MISS.

Office: Ross Bldg. Tel. JU 4-6436

HATTIESBURG, MISSISSIPPI

SOUTHERN'S SUPPORTERS

BARNES' SEED AND FEED CO.
ROLLINGS' JEWELRY
PIPPEN-CARSTENS STUDIO
TOWN AND COUNTRY STORE
LOVE DRUG CO.
WILSON'S FRENCH RESTAURANT
COLLEGE BARBER AND BEAUTY SHOP
PHILLIPS' FLORIST
CLINTON LUMBER CO.
HARDY'S DINING ROOM

INDEX

A

Acevedo, Mary Ann, 134.
Acker, Harold, 114.
Acker, Mrs. Laura S., 156.
Adams, Anne, 144, 198.
Adams, Jerry E., 114.
Addy, Betty, 114.
Agent, Terris G., 42, 213
Ainsworth, Jerry, 114.
Ainsworth, Jimmie, 114, 197.
Aitken, Alice R., 134, 202.
Albritton, Becky, 114, 197.
Alderman, Kay, 114, 282.
Alexander, Robert Leon, 42.
Alfonso, Andy, 114, 214, 215.
Alford, Bettye Lou, 42, 282.
Alford, Joe, 134.
Alford, Neil, 144.
Allen, Albert L., 156.
Allen, Anita, 144, 194.
Allen, Charles, 144, 218.
Allen, Corrinne Y., 156.
Allen, Don, 42, 214.
Allen, Myrna Fay, 43.
Allen, Terry, 144, 206.
Allred, Martha, 29, 43, 205.
Allums, Annette, 43, 184.
Alsworth, Fred E., 134.
Alworth, Ann, 134, 206.
Amacker, Robert R., 43, 270.
Ambrose, Charles, 19.
Anderson, Gale, 156.
Anderson, Harold Keith, 134.
Anderson, Hayward G., 19.
Anderson, Lucille, 114, 202, 270.
Anderson, Mayford Louise, 43.
Anderson, Mike, 134.
Anderson, Nelda, 134, 201.
Anderson, Peggy, 144, 201.
Anderson, Shirley Jean, 43, 198.
Angell, Mary, 114, 202.
Anzalone, Sam, 43, 184, 214, 208.
Aplin, Rose, 134, 192, 197.
Arata, Peter J., 144, 217.
Ard, Jimmy, 144, 194.
Arendale, Mrs. Helen F., 156.
Arinder, Billy, 134.
Arledge, Alice, 144.
Arledge, Julie, Mrs., 144.
Armstrong, Robert, 134.
Armstrong, Terry R., 134.
Arnold, Robert, 25.
Arnold, Tommy, 114, 214, 215, 269.
Arohr, Bennie.
Athletics, 222.
Atwood, William F., 43.
Aust, James H., 44, 218.
Aust, John B., 114.
Austin, Bobby, 144.
Austin, James, 44.
Aver, Ann C., 156.
Avery, Virginia, 37, 134.
Avery, William H., 34.

B

Bachman, David R., 44.
Badeaux, Mary Ruth, 144.
Bahm, Martha Dee, 134, 202.
Bain, Otis, 144.
Baird, Byrd, 44.
Baisley, Robert, 144, 218.
Baker, Beverly, 144, 194, 274.
Baker, Wilbur N., 134.
Baldwin, Mary, 144.
Ball, Virginia D., 134, 282.
Ballard, Buona, Mrs., 144.
Ballard, Charles, 144, 213.
Ballard, Jo Ann, 156.
Ballew, Mary E., 144.
Bancroft, E. C., 45, 218, 219.
Barfield, Doug, 237, 244.
Barfield, Eugene, 134.
Barfield, James R., 114, 269.
Barg, Dorothy.
Baricen, Catherine, 144.
Baricer, Cathie.
Barlestron, Mariane.
Barlow, Ardith M., 45.
Barlowe, H. C., 114, 214.
Barnett, Earlene, 45, 271.
Barnes, Eugene, 37.
Barnes, Jack, 37.
Barnes, William, 144, 210.
Barr, James, 114.
Barnett, Joyce, 134.
Barrett, William, 45.
Barron, Joe, 45, 214.
Barron, Pascal.
Barrow, Sara Grace, 45, 205.
Barrus, Robert.
Bartlett, Wyndall, 144.
Batchelor, Barbara B., 144, 201.
Bates, Adair, 24, 114, 171, 181, 184, 197, 266, 273.
Baughn, Robert F., 45.
Bean, Dorothy, 134, 266.
Beard, Patsy, 144.
Beasley, Ernestine, 144.
Beasley, Erskin, 46.
Beck Marvin, 46.
Beckett, Ralph P., 144, 210.
Beckman, Clifton, 134.
Bedding, Billie Mac, 214.
Bedwell, N. W., 17, 19.
Beebe, Joan, 114, 202.
Beeman, Faye, 144.
Beeman, Mrs. Elvie W., 156.
Belanger, Edmond R., 274.
Belding, Billie, 134, 214.
Bell, Franklin, 114.
Bell, James F., 156.
Bennett, Marilyn, 46, 282.
Benny, Charles H., 156.
Benvenutti, Eugene S., 46, 218.
Berry, Carroll S., 134.
Berry, Charles C., 114.
Berry, Faye, 144, 271.
Berry, Joan, 172, 210.
Berry, Tommy G., 114.
Bertram, Carol, 144.
Besse, Lydia Grace, 134.
Best, Joseph, 47.
Best, William O., 156.
Bethea, Guy J., Jr., 47.
Bethes, Loretta, 134, 202.
Beverly, Jane, 37, 114.
Bevon, John E., 114, 214.
Beysselance, C. J., 222.
Bianca, Catherine Ann, 47, 196, 197, 278.
Bigelow, R. G., 17, 19, 272.
Biglers, Dallas G., 47.
Bishop, Walter, 134, 218.
Bivan, Alice, 47.
Black, Billy, 134.
Blackledge, A. C., 156.
Blackledge, Mrs. Juanita, 156.
Blackledge, Mrs. Theresa P., 156.
Blackwell, Mrs. Lorene B., 156.
Blaise, Robert Earl, 114.
Boatner, Bobby, 47, 210.
Bodman, James, 144, 210.
Boggan, Laura Ann, 114, 198.
Boggan, Wm. E., 157.
Boleware, Mary Jane, 47, 271.
Bolton, Jacquelyn, 144.
Bolton, Thad H., Jr., 134.
Bond, Ann, 48, 194.
Bond, Betty, 144, 202.
Bond, Wanda Lynn, 115.
Bonnette, Richard P., 157.
Bonifay, George A., 145.
Bonoves, Raymond H., 134.
Bontemps, Clement R., 145.
Boothe, Robert S.
Bornes, Eugene.
Boroughs, Dr. Herman, 15.
Bosticks, Mary Ann, 145.
Boswell, Mable Ann, 24, 145.
Bounds, George T., 145.
Bounds, Frank, 48.
Bounds, Mrs. Lillian, 48.
Bourland, Jimmie D., 115.
Bourne, Sam L., 115, 214.
Boutwell, Metessa, 115.
Bowen, Pat, 134.
Bowling, Judy, 145, 197.
Boyd, Jo Margaret, 115, 197.
Boyer, William K., 145.
Boyles, Carol, 48, 270.
Bradford, Charles, 145.
Bradford, Lyman, 115, 217.
Bradley, A. E., 134.
Bradley, Roland C., 145.
Bradley, Silvia, 134, 205.
Bradley, W. A. (Brad), Jr., 115, 214.
Brandes, Dr. Paul D., 18.
Brandon, Russell, 134.
Brantley, Gary L., 49.
Brantley, Shelby R., 134.
Brantley, William O., 49.
Brauner, Carol, 115, 205.
Breal, Harriet, 49.
Breeland, Charles, 115.
Breeland, Frances "Fran," 24, 30, 37, 49, 192, 200, 201, 285.
Brehm, Nancy, 134, 194.
Breland, Benny B., 115.
Breland, Covert D.
Breland, Donald, 145.
Breland, Jack, 135.
Breland, Rupert, 30, 31, 49.
Brent, Donnis, 49, 271.
Bresnahan, Clara N., 157.
Brewer, James H., 115, 218.
Brewer, Robert D., 135.
Brewer, Thomas, 145.
Brewton, Eugenia Howell, 157.
Bridges, Milton D., 145.
Brinson, Elizabeth Polk, 145.
Brinter, Joann.
Britt, John, 115.
Britton, Edward L., 145.
Broadus, Donald, 27, 49.
Bronson, Shirley, 135, 266.
Brooks, Albert Allen, 115.
Brooks, Annalene, 115.
Broom, Ione.
Broom, Knox, 30, 135, 218, 273
Broome, Billy Jeane, 115.
Brough, Bette, 50, 192, 198, 282.
Brown, Barbara Ann, 145, 174, 202.
Brown, Catherine, 50.
Brown, Cherie, 145, 206.
Brown, Donald E., 135.
Brown, Dorothy Jeanne, 25 50, 202, 277, 278.
Brown, Douglas, 50, 217.
Brown, Eleanor, 145.
Brown Hilton K., 145.
Brownlee, Earl J., 51.
Brown, James, 51.
Brown, Jimmy 145.
Brown, Joy, 135.
Brown, Judy, 135.
Brown, Katherine, 157.
Brown, Lamar, 115.
Brown, Marice C., 157.
Brown, Mary Janell, 135.
Brown, Micha R., 157, 278.
Bruce, Helen Gene, 145.
Brumfield, James S., 51.
Bryan, Robert E., 157.
Bryant, Bettie J., 145.
Buckholtz, Hazel A., 135, 198.
Buckley, Frank W., 19.
Buckley, Harold D., 145.
Buckley, Travis, 115.
Buckley, Ward T., 51.
Bufkin, H. Jeannette, 135.
Buie, Frances E., 145.
Bullard, Martha Ann, 115.
Bullock, Crawford, 115.
Bullock, Gerald H., 115.
Bumbacca, Dominic, 24, 30, 115, 274.
Bunch, Zella Ree, 115, 271.
Burch, Constance, 37, 51, 200, 201.
Burdette, Joanne E., 145.
Burke, Stanley, 228.
Burkett, Karen, 145.
Burns, Albert, 135.
Burns, Charles, 51.
Burns, Gerrie, 37, 51.
Burris, Flors, 157.
Burris, Robert, 210.
Burrow, Glen, 51.
Busby, Janice, 52.
Busey, John F., 116, 218.
Bush, Emily, 135, 202.
Butler, Carolyn, 145, 197.
Butler, Harold, 135, 210.
Byant, Frances.
Byrd, Charlie, 116.
Byrd, Mildred, 116.

C

Cade, R. Burr, 135.
Cagle, Casey, 145.
Cagle, Kenneth Leon, 52, 217.
Callender, R. Faye, 116 271.
Callaway, Betty, 116.
Cameron, Arthur L., 52.
Cameron, Charles, 52, 214.
Camp, Thomas E., 53.
Campbell, Joanne, 135.
Campbell, Quellyn, 37, 145, 205.
Campbell, Sue M., 37, 53, 200, 201, 270.
Canaan, Jeannine, 53, 196, 197, 276, 282.
Capps, Robert E., 116.
Cardenas, Eddie, 226.
Carithers, James A., 34.
Carl, Thomas W., 116.
Carley, Francis, 145.
Carlton, Frank, 116, 217.
Carmichael, Mamie R., Jr., 116.
Carnes, Eddie L.
Carney, Wayne A., 116.
Carpenter, Mrs. C. L., 116.
Carr, James W., 116.
Carr, Norman Dale, 116, 214.
Carron, Richard B., 30, 136, 217.
Carson, Geneva Anna, 53.
Carson, Roland C., 53.
Carter, Betty, 145.
Carter, Billy G., 116, 269.
Carter, Charles G., 145, 213.
Carter, Earline, 145.
Carter, Gerald E., 135, 214.
Carter, Jerry, 183.
Carter, Malcolm, 53.
Carter, Mary Ann, 135, 198, 270.
Carter, Mary L., 116.
Carter, Ray F., 116.
Carter, Sylvia, 135.
Carver, Robert, 116.
Case, Cecil M., 135.
Castleberry, Percy Preston, 37, 145.
Causey, Wolton E., 135, 273.
Caves, Catherine, 116, 197.
Caves, Leonard B., 157.
Chain, Ann, 145.
Chancellor, George, 116.
Chandley, Frank, 116.
Chaney, Billy G., 53.
Chapin, Richard, 116.
Chapman, Robin, 116.
Chatham, Rita, 135.
Cheatham, Clois, 53.
Cheerleaders, 31.
Cheek, James B., 116, 273.
Chestang, Billy, 145, 210.
Childress, Bruce, 146.
Childress, Ruby, 146.
Chipley, Frances, 54.
Chisolm, Hubert Iuan, 54.
Christmas, Elvoa D., 116.
Churchwell, Stacy E., 135.
Clark, Anna, 146.
Clark, Carolyn Jo, 146, 205.
Clark Chester, 54.
Clark, Davis, 34.
Clark, Ella Jane, 54.
Clark, Lesley C., 157, 232.
Clark, Norman, 117.
Clark Ouida Sue, 117.
Clark, Wesley (Buzzy), 157, 231.
Clarke, Janis Ann, 55, 201.
Clayton, Edgar, 146, 217.
Clayton, Mary Ruth, 55, 206, 207, 276, 277, 285.
Clayton, Nancy, 146, 202.
Clegg, R. H., 14, 19, 30, 208, 209.
Clegg, Theresa, 117, 197, 282.
Clements, Rodney, 146.
Cleveland, Betty.
Clinton, Doyle, 117.
Clinton, Rankin A., Jr., 55, 273.
Coaker, Jerry R.
Coates, Kenny, 235.
Cobb, William H., 146, 210.
Cochran, Carolyn, 39, 135, 173, 206, 266.
Cochran, Shelby, 117, 218.
Coker, Patsy, 146, 194.
Cole, Mary Christine, 117, 270, 271.
Cole, Donald, 146, 217.
Cole, Tom E., 18, 34.
Coleman, Mary Elizabeth, 146, 194.
Colley, Jean.
Collins, Betty J., 117, 198.
Collins, Doris, 135.
Collins, Mrs. Elsie, 157.
Collins, Jesse E., 55.
Collins, Jesse M., 55.
Collins, Mrs. Paulene.
Collins, Walter R., 55, 213.
Colson, Edward, 146.
Combs, Claudette, 135, 206.
Comfort, Carolyn, 146.
Comer, Robert J.
Commander, Gary J., 135.
Cone, Harold Lee, 146, 218.
Conn, Ferrell, 146, 217.
Conn, Walter O., 55.
Conniff, John 29, 146, 218.
Constantine, Tom, Jr., 117.
Cooder, Arnold.
Cook, Ardis, 146.
Cook, Chas. Hampton, 157, 184.
Cook, James F., 135.
Cook, Lydia L., 117.
Cook, Wm. P., 55.
Cooke, Dan, 117, 213.
Cooksey, Sarah, 135.
Cooley, Athon E., 146.
Cooner, Scottie, 56, 194.
Cooper, Bill, 146.
Cooper, Carle, 56.
Cooper, David, 146, 218.
Cooper, Elizabeth Ann, 37, 57, 271, 285.
Cooper, George Edmond.
Copeland, George Mitchell, 57.
Copeland, Marilyn, 57, 184, 194, 276, 277.
Corr, Bill, 135.
Coskern, Avis B.
Cotten, Paul David, 37, 135, 218.
Couch, Anita, 146.
Couey Charles J., 57.
Couglas, Harold J., 34.
Coulter, Sammy, 146.
Courtney, Joan, 57 117, 175, 182, 188, 192, 193, 194, 266, 271, 276.
Courtney, Martha, 117, 194, 283, 284.
Courtney Stella, 146, 194.
Covert, Kathleen, 146, 205.
Covert, William, Jr., 57, 218.
Cowan, Morris, 146.
Coward, Reria Y., 271, 135.
Cox, Billy G., 117.
Cox, Charles, 117.
Cox, James Oliver, III, 57, 212, 222.
Cox, Kay, 31, 146, 281.
Cox, L., 135, 201.
Cox, Prentiss, 117.
Coxwell, Mervin, 135.
Coziar, Carol, 136.
Craft, Jerry, 37, 57, 187, 216, 217, 275.
Crafton, Kay, 136, 201.
Craig, Elaine, 146.
Craig, Peggy Joyce, 58.
Cran, Barbara, 146.
Cranford, Charles, 117.
Cranford, Margie, 136.
Crasto, Donald.
Craven, Gene, 58.
Crawford, Betty Jean, 58.
Crawford, Billy Joe, 146.
Crawford, Margie, 37.
Creel, Octavia, 146.
Creel, William T., 58.
Crenshaw, Kay, 136, 183, 194, 266.
Crews, Lawrence M., 37, 59, 269.
Crittenden, Ted Lane, 59.
Crosby, Jerry, 146.
Crowder, Bessie Grace, 59.
Crum, Paul H.
Crumbly, Mary 202.
Csazar, Louis, 59.
Culpepper, Carroll, 218.
Culpepper, Elizabeth, 158.
Culpepper, Ellis C., 146.
Culoeoper Patricia Ann, 42 59 196, 197, 266, 276, 277, 285.
Cunningham, Elizabeth, 59.
Currie, Danny M., 117.
Crull, Clara Mary.
Crumbley, Mary.
Cuevas, Monroe, Jr., 146, 274.
Cunningham, Kay E., 146, 202.
Curry, Earl, 146, 217.
Curry, Janet, 147, 194.

D

Daherty, James H.
Daigle, Alton, 136.
Dale, Geraldine, 117, 206.
Damborino, Honorine, 117, 205, 282.
Dana, Donald, 147, 214.
Daquilla, Henry, 147.
Darby, Martha, 37, 117.
Darby, Dr. O. N., 14.
Darnall, Joe F., 59, 214, 215.
Daugherty, Marjorie, 206.
Daugherty, Odett, 59.
Daughdrill, Geneva, 60, 281.
Daughtry, Burns, 136.
Daughtry, Mrs. Pansy, 60.
Davenport, Walton, 60.
Davis, Allen M., 147.
Davis, Annette Wells, 60.
Davis, Buddy, 136.
Davis, Douglas Clinton, 117.
Davis, Edwin, 118.
Davis, Ellen, 158.
Davis, Gerald R., 136.
Davis, Grace Lightsey, 61.
Davis, J. Harper, 61, 208, 209, 212, 213.
Davis, Jimmy B., 61, 217.
Davis, Judy, 118, 202.
Davis, J. Treadwell, 19.
Davis, Kelly Sue, 118.
Davis, Louis H., 61.
Davis, Marie, 19.
Davis, Miller, 118.
Davis, Robert Eugene, 61, 270.
Davis, Tracy, 136, 214.
Davis, Mrs. Wilma H. M., 158.
Day, Emily, 29, 118, 201, 282.
Dearman, Carolyn E., 147, 206.
Deaton, Bettye, 118.
Deen, Dwight K., 61.
Deerman, Ronald.
Dees, Phyllis, 147.
Delacruz, Chester, 29, 118.
Delancy, Nell, 118.
Del Vicario, Patrick, 61.
Denham, Jimmy, 147.
Dennis, Bethna, 61.
Dennis, Cynthia, 136.
Denson, Robert E., 24, 26, 136.
Dent, Bill, 37.
Desilvia, Sandra, 118, 194.
Despain, Clara, 62.
Devender, Charles Van, 155.
Dewitt, Billy R., 118.
Dewitt, Charlotte, 118.
Dexter, Lela Ann, 136.
Dick, Patricia Ann, 62.
Dickerson, Fred, 62, 210.
Dickerson, Mary Frances, 147.
Dickson, T. Miller, 118, 269.
Didy, Arlene, 158.
Dixie Darlings, 39.
Dixon, Tommie Jean, 136, 192, 202.
Doggett, Joe Stone, 231.
Doggett, Slater, 118.
Donald, Betty, 118.
Donelly, Joseph A., 62.
Dossett, Wilmer, 147.
Doster, James L., 118.
Douglas, Billy, 118, 218.
Dowdle, Chester, 136.
Dowell, R. C., 158.
Dowdy, Robert.
Dowell, Pattie Simmons, 19, 272.
Dowling, Willie, 63.
Dove, Harold.
Draughn, Liston, 158.
Drennan, Shirley, 118.
Drever, John S., 63, 185.
Drommand, Patsy.
Duff, Leonard, 222.
Dukate, Marjorie, 24, 118, 196, 197, 267, 274, 276.
Dumas, Betty Lynn, 63.
Dunaway, Charles, 136.
Duncan, Norman, 147.
Dunn, Ann, 63, 206.
Dunn, Geraldine, 147, 202.
Dunn, James E., 63.
Dupre, Boggess J., 63.
Durham, Carleen, 63, 205, 279.
Durham, Virginia 63.
Durkee, Doris, 147.
Durkee, Louise, 158.
Durkee, Robert, 158.
Durwood, Craft.
Dyas, Shelba, 147.
Dykes, Dora Reba, 158.

E

Easom, Barbara L., 147, 206.
Easom, James L., 24, 118, 270.
Eaves, Allene, 147, 197.
Eaves, Janice, 136, 197.
Eddy, Don, 136.
Eddy, Gordon H., 147.
Edgar, Harold, 118.
Edgar, Virginia, 64.
Edwards, Annie Celeste, 64.
Edwards, Jean, 136.
Edwins Mary Ruth, 158.
Eide, Katherine, 19.
Ellis, Al, 24, 147, 268.
Ellis, James R., 26, 27, 119.
Ellis, Philip, 147, 210.
Ervin, Sue, 136.
Esarey, Robin, 147, 206.
Esbey, Iva, 147.
Eskridge, Billy C., 119.
Eskridge, Jimmy Ray, 64.
Essary, G. D., 136.
Ethridge, Edwin M., 158.
Ethridge, Vondee, 119.
Eure, R. E., Jr., 119.
Evans, Ed, 64.
Evans, Jimmie, 119.
Everett, Shirley, 119, 271.
Ewell, Willie Evelyn, 19.

F

Faggard, Wendell, 119, 214.
Faike, Charles, 221.
Falke, Donna Mae, 65, 205.
Farish, Stella, 136, 194.
Farr, Barbara Jeann, 65, 271.
Faust, Daniel Edwin, 65.
Fayard, Robert, 147.
Felder, Virginia, 19.
Ferguson, Bill J., 65, 269.
Ferguson, Prentiss, 147.
Ferguson, Walter Neil, 119.
Fillingim, Paul, 119.
Fischer, Darly, 37.
Fisher, Eugene, 65.
Fisher, John, 119.
Fisher, Kenny, 244.
Fischer, Kenneth A., 147.
Fitzgerald, Dave, 232.
Flake, William H., 65.
Fleming, Bonnie, 37.
Fleming, Roma Rea, 147, 205.
Fletcher, Mary Delane, 65, 206.
Flowers, Ralph R., 119.
Floyd, Lorraine, 147.
Floyd, Roland R., 136.
Flynn, Pat, 65, 27, 205.
Flynt, Joe G., 66, 213.
Flynt, Madeline, 19.
Foard, Jeannie, 136, 198.
Foley, George R., 136.
Foley, Margaret, 147.
Foley, Maxine, 136.
Ford, Martha, 136, 206.
Ford, Monakay, 147.
Ford, Sarah Jane, 119, 205.
Foreman, Barbara, 66, 192, 193, 196, 197, 218.
Formby, Frances E., 119.
Fortenberry, George, 66.
Fortenberry, Kenneth, 147.
Fortenberry, Lem B., 119.
Fortenberry, Shelby, 66.
Fortner, Jane, 119, 206.
Fortner, Judith, 119, 192, 206, 207.
Fortune, Lucille, 119.
Fortune, Dr. Porter L., 13.
Foster, John H., 67.
Foster, Malinee, 119.
Fountain, Gordon, 66, 208, 220, 221.
Fournier, Ralph D., 147, 218.
Fox, Ann, 136.
Foxworthe, Emmet, 67.
Francis, Bob, 136, 218.
Franklin, Amanda E., 136, 271, 281.
Franklin, Barbara, 206.
Franklin, Linda, 147, 201.
Franzen, Peter M., 136.
Frazier, John M., 16.
Freeman, Carolyn, 37, 147, 281.
Freeman, Jean, 136, 202.
Freeman, Kay, 27, 67, 185, 197.
Freeman, Lavon, 119.
Freeman, William T., 67.
Freman, Elaine S.
French, Patricia, 147.
French, Revecca J., 147.
Frentz, Clarence T., 67, 216.
Fritzche, Bertha M., Dr., 17.
Frye, Joan 136.
Fulgham, Darnett, 136.
Fulghan, Rodney, 119.
Fuller, Leonard, 119, 268.
Fulmer, Carol Lynn, 148, 194.
Fulton, Rodney, 119, 270.

G

Galloway, Verlin, 158.
Gandy, Margaret, 148.
Gardner, E. O., Jr., 67, 227.
Garich, Ava Dean, 137.
Garner, Marye "Cholly," 119.
Garner, Robert, 148.
Garrett, Ephraim, 148, 218, 283.
Garrett, Fred, 67, 213.
Garrett, Luther L., 119.
Gartman, Thomas, 120.
Gates, Gene, 137.
Gatlid, Lillie, 137.
Gavin, Wendell, 120.
Gay, Jack Lamar, 120.
Gee, Jerry, 143.
Geesler, Shelia, 148, 194, 274.
Gehring, Mary L., 19.
Gentry, Mary K., 30, 67, 197.

Gesford, Carol Ann, 148. 206.
Giaquinto, Joe, 137.
Gibbs, Evelyn, 68, 271.
Gibson, Gerry, 120, 202.
Gibson, Marilyn Virginia, 148.
Gibson, Mary Nelle, 120.
Gilbert, William.
Gilleon, Edward A., 159.
Gillespie, Anne, 201, 266.
Gillespie, Nancy Ann, 120.
Gilis, Charles, 68, 269.
Gilly, Doris, 137.
Gilmore, Robert B., 137.
Ginsberg, Sidney, 68.
Givan, Jean, 29, 120, 201.
Givens, W. McMath, 159.
Givens, Robert, 148.
Glaze, Lynette, 120, 270.
Glenn, Sherrill, 148.
Glisson, Mrs. Lou Alice, 68.
Goforth, Cecil, 148.
Golden, Marguerite, 120.
Gonzales, John Edmund, 19.
Gonzalez, Rene A., 26, 27. 120.
Goodgame, Lucile H., 159.
Goodwin, Joe L., 69, 214, 215.
Gordon, Ruth, 120, 148.
Goss, Geraldine, 148, 194.
Gough, Dean Lena Y., 13.
Gough, Robert Ray, 137.
Gould, Peggy, 148.
Graddick, Jay, 148, 214.
Graham, Carolyn, 271.
Graham, Elwyn B., 137.
Graham, Janell, 148.
Graham, Joseph M., 137.
Graneto, Fred, 30, 226.
Grant, Mark, 69, 218.
Grantham, Billy, 120.
Grantham, Curwyn, 69.
Grantham, Dudley W., 120.
Grantham, Jerry, 120.
Grantham, Rader, 159.
Grantham, Sarah Louise, 148.
Graves, Elaine, 120, 270.
Graves, Etoyal, 120.
Gray, Betty, 120.
Gray, Billie Bob, 69.
Gray, Phil, 120.
Gray, Ruth, 137.
Gray, Walter, 69, 269.
Green, Emmie Lou Mrs., 159.
Green, Glenda, 30.
Green, Joyce, 69, 272.
Green, Lewis L., 69, 210.
Green, Lloyd L., 148.
Greene, J. A., 16, 19.
Green, Reed, 15, 223.
Green, Walter, 120, 220, 221.
Greer, June, 69, 205.
Greer, Rachel, 120.
Greer, Rosemary, 148.
Griffin, Bobby, 29, 42, 70, 208, 209, 218.
Griffin, Carol, 37.
Griffin, Frances, 70, 270.
Griffin, Marie.
Griffin, Miller, 70, 280.
Grimes, William W., 148.
Grist, William A., 70.
Groebe, Paul, 71.
Gruber, Leslie, 159.
Guice, Cecile A., 159.
Guillotte, Lorende C., 137, 274.
Gulleage, Wanda, 148.
Gunn, Charles L., Jr., 71.
Gunn, James L., 148, 217.
Gunn, Sacie C., 137.
Gunter, Bobby D., 120.
Gunter, James, 71.
Gunter, Jimmy K., 148, 210.
Guyton, Norman, 71.

H

Haab, Milton Joseph, 71, 269.
Haas, Mac, 26, 27, 137, 218, 274.
Hacker, Curtis, 148.
Haden, Elna Faye, 120.
Hagenson, C. H.
Hagerman, Susan, 137, 206.
Haguewood, Ben, 137.
Hahn, Evelyn, 120.
Hahn, Robert D.
Hailes, Robert, 120.
Haining, Frank Welton, 187.
Halat, Barbara, 148, 205.
Hall, David, 137.
Hall, George, 148.
Ham, Nelda H., 137.
Hamaty, N. G., 71.
Hamburg, Robert H., 137.
Hamilton, Donald W., 24, 148, 217.
Hamilton, J. Floyd, 148.
Hammond, Roy, 121, 221.
Hand, Kenneth, 71, 221.
Hand, Retha Jane, 71, 271.
Hankins, Joe R., 121, 218.
Hansbrough, John L., 121.
Hansford, Bobbie F., 121.
Hardage, Pat, 137.
Hardin, Clinton T., Jr., 137, 213.
Hardin, Murray, 137, 218.
Harding, James, 72.
Hardtla, Joan F., 137, 206.
Harlan, W. B., 19, 269, 278.
Harper, James R., 148.
Harper, Jo Ann.
Harper, John, 72.
Harrington, John E., 148.
Harris, Milton, 137.
Harris, Pat, 137, 205.
Harris, Sylvia Lee, 121.
Harris, Tommy, 137, 213.
Harris, Virgil.
Harrison, Mary Alice, 72, 194, 271.
Harrison, Patricia, 72.
Hartfield, Roy James, 121.
Hartman, Patsy, 137, 202.
Hartness, Martha, 121.
Hartridge, Pat, 159, 279.
Harvey, Kenneth C., 121.
Harvey, Patricia June, 73, 198, 278.
Harvey, William J., 121.
Hassell, Dot, 121, 201.
Hatten, Jim, 137, 211.
Hay, Lidell, 137, 202.
Hayes, John D., 137, 221.
Hayes, Pat, 37.
Hayden, Mariannae, 73, 274.
Hayden, Robert M., 148.
Hayman, Kenneth H., 121.
Haynie, Judy, 29, 73, 185, 205, 276.
Hays, Thomas, 148.
Hebert, Mary Ann, 121, 274.
Heburn, Sonia, 37.
Heflin, Barney R., 73.
Hefner, Reese, 236.
Hembree, Kimble, 73, 269.
Hemeter, Bobby, 121, 217.
Hemeter, Franklin D., 148.
Hemeter, Mary Martha, 73.
Hemeter, Rosa Lynne, 37, 121.
Henderson, Doris, 137, 198.
Henderson, H. S., Jr.
Henderson, Kathryn E., 159.
Henderson, L. D., 159.
Henderson, Peter B., 148, 217, 268, 283, 284.
Hendon, Adrian D., Jr., 73.
Henley, Charles K., 148.
Henley, Helen, 148.
Henry, Kay, 121, 183, 194.
Henry, Robert H., 30, 137, 217.
Heowze, Patrick H.
Hermetz, Paul J., 138.
Herrin, Barbara, 73, 198, 282.
Herring, James T., 74.
Herrin, George, 181, 235.
Herrin, Julia Ann, 149.
Herring, Vannie Lee, 159.
Herrington, Carolyn, 121.
Herrington, Dudley, 222.
Herrington, Howard, 138.
Herrington, Mickey, 244.
Herrington, Omegia, 74.
Herron, Richard, 19.
Hertwick, Max.
Hewes, Jeanel, 121, 192, 193, 201.
Hicks, William R., 121.
Hiett, Dewey, 138.
Hill, Jack, 121, 217.
Hillman, Herschel, 149.
Hills, James R., Jr., 74.
Hillsman, Ben, 74, 275, 285.
Hillsman, John, 121, 281, 283.
Himan, Biffle P.
Hinton, Bonnie Dean, 75.
Hinton, Mrs. Elsie B., 159.
Hinton, Roy Harold, 75.
Hinton, Verna N., 149.
Hinton, W. F., 75.
Hobson, Milford H., 149.
Holbrook, Mary Ann, 75, 272, 279.
Holcomb, Daniel, 159.
Holcomb, Johnny, 149.
Holder, Catherine Ann, 75, 271.
Holder, Jimmie Nell, 149, 197.
Holifield, Ann Carolyn, 149.
Hollingshead, Charles A. 75.
Hollingsworth, Shirley, 75, 271.
Holmes, Patty, 149.
Holt, Carol, 138, 206.
Holt, Peggy, 121.
Hooker, H. Vernon, 159.
Hord, Rhoda Joy, 121, 192, 205, 279.
Horne, Christine, 121, 271.
Horne, Sarah, 149, 194.
Hosey, Mrs. Ruth C., 159.
Houtz, Bumond C., Jr., 76.
Houtz, Sandra, 149.
Howard, Doris, 122.
Howard, Gilmore.
Howard, Thomas M., 138.
Howard, William H., 122.
Howell, Arvis, 75.
Howell, Helen, 149, 201.
Howell, Ted L., 76.
Howell, Thomas, 76.
Howell, Troy, 149.
Howington, Katherine, 122.
Howington, Lew H., 122.
Howington, Robert, 138.
Hubbard, James T., 76, 210.
Huff, Glen, 160.
Huffmaster, James, 149.
Hughes, Archie, 160.
Hughes, Bobby, 231.
Hurt, Darryl, 34.
Hughes, Elaine, 122.
Hughes, Peggy, 138, 206.
Hughes, Verlon, 77.
Hughes, William E., 138, 273.
Hull, Hilda Rae, 122.
Hull, Wally, 31, 149.
Hunnings, Marie, 149.
Hunt, Albert S., 77, 275.
Hunter, Clifton, 160.
Husser, Huey, 229.
Hurst, George G., 19.
Hutson, Charles, 77, 210, 211.
Hybart, Evelyn L., 160.

I

Ingersoll, Warren A., 149.
Inglis, Jean, 138, 202.
Ingram, Joyce, 77, 284.
Innis, Monte, 149, 213.
Int, Alvin, 244.
Irving, John, 122.
Ishee, Bonnie Sue, 122.
Ishee, Frances, 77.
Ivey, Martin, 138, 213.

J

Jackson, Alcus C., 160, 272.
Jackson, Carolyn, 149, 271.
Jackson, H. O., 19.
Jacobs, Richard, 122.
Jagenson, C. H., 20.
James, Mrs. Adain S., 160.
Jamison, Marvin L., 77, 217.
Jankins, Eldon T., 160.
Janus, Adela, 143, 282.
Jarvis, A. J., 122.
Jeffrays, David, 122.
Jennings, Don, 149.
Jennings, Rita, 122, 198.
Jirovec, Ruth Marie, 160.
Johnson, A. D., 210.
Johnson, Albert N., Jr., 149.
Johnson, Alma Lou, 122.
Johnson, Ancie Ruth, 149, 271.
Johnson, Barbara Sue, 149.
Johnson, Billie, 122.
Johnson, Dixie, 149, 175, 201.
Johnson, Dot, 122.
Johnson, Glendon, 149, 205.
Johnson, Homer, 122, 210.
Johnson, J. R., 14, 20.
Johnson, Jewel, 122.
Johnston, John W., 77.
Johnson, M. C.
Johnson, Mary Elizabeth, 149, 271.
Johnson, Mary Lynn, 77, 185, 189, 206, 266, 276, 285.
Johnson, Ona Frances, 78, 273.
Johnson, Mary Frances, 149, 271.
Johnson, O. S., 160.
Johnson, Richard M., Jr., 78.
Johnson, Robert C., 78, 269.
Johnston, Bettye, 149.
Jones, Allen, 138.
Jones, Annie Jo, 122, 194.
Jones, Barnett, 149.
Jones, Betty Ann, 31, 122, 201.
Jones, Beverly, 149, 197.
Jones, Bula Mae, 149.
Jones, Claudia, 78.
Jones, Dorothy Y., 79.
Jones, Harold, 79.
Jones, Henry E., 138.
Jones, James M., 138.
Jones, Jean Claire, 122, 202, 266.
Jones, Jimmy.
Jones, John Vincent, 79.
Jones, L. Kenneth, 79.
Jones, Morris M., 79.
Jones, Patricia, 79.
Jones, Reba Faith, 79, 194, 279.
Jones, Virginia Elizabeth, 79.
Jones, Wanda Joy, 138, 267.
Jordan, Charles, 80.
Jordan, Ernestine, 149.
Jordan, Larry, 138, 221.
Jordan, Verman V., 149.
Jorgenson, Betty, 138.
Jordy, Bruce, 25, 138.
Joseph, Donald, 138.
Juneau, Curry J., Jr., 122.

K

Kackin, Marilynn, 149.
Karandreas, D., 80, 284.
Kea, Harold Roy, 149.
Keating, Larry, 149.
Kees, Patti, 138, 205.
Kelley, Arthell, 20.
Kelly, Emery A., 122.
Kelly, S. B., 160.
Kemp, Hugh, 122.
Kendrick, D. J., 160.
Kendall, Frances, 122, 271.
Kendrick, Wanda, 123.
Kenna, Murray W., 15.
Kennedy, Harry Lee, Jr., 80.
Kennedy, Sue, 150.
Kent, Margaret Anne, 29, 80, 206, 207.
Kent, Wesley, 160.
Kergosien, Kinta, 150, 205, 274.
Kersanac, Joseph J., 138, 218, 274.
Kervin, Gladys S., 160.
Kessler, Robert, 138.
Key, Margie Sue, 81, 273.
Key, Mary Lou, 138, 205.
Keys, Bobby N., 81, 121.
Keyes, Mary Ellion, 123.
Kimbrough, Jimmie B., 81.
King, Anna M., 81, 271.
King, Billie Jean, 150, 194.
King, Dorothy Jean, 123.
King, Jeneane, 150.
King, John M.
King, Robert M., 138.
King, Robert W., 160, 273.
King, Thelma, 150, 197.
Kirby, Charles, 81.
Kittrell, Glynda, 81.
Kittrell, Herbert, 123.
Kleinpeter, Conrad, 123, 217.
Knight, Ben, 150, 221.
Knight, Clyde A., Jr., 123, 137.
Knight, Jerry L., 138.
Knight, Tommye Grace, 123, 271.
Knight, Velton Lionel, 81, 221.
Koene, Ray, 218.
Koenenn, Albert, 150.
Koonce, Robert J., 123, 213.
Kornman, Doris, 138.
Koski, Carol, 150.
Kuluz, Peter James, 81.
Kunzmann, Howard, 82, 185.

L

Labelia, Josephine, 138, 198.
Lack, James M., 150, 218.
Ladner, George D., 150.
Ladner, Joy, 194.
Laforge, William F., 20.
Laird, Billy Fred, 82.
Lambert, George E., 24.
Lampton, Margie M.
Lancaster, Adelaide, 82.
Lancaster, Linda, 150.
Lancaster, Thomas, 123.
Landon, Mary Elizabeth, 138.
Landrum, C.
Landrum, Charles Logan, Jr., 160.
Lane, Dr. Charles E., Jr., 18.
Lane, Marilyn, 138.
Lane, Mickey, 82.
Lane, Mrs. Maye, 138.
Lang, Mary Nell, 83.
Langenbach, Karl, III, 150, 214.
Larkin, Bobby, 269, 123.
Latham, Clifford Hervert, 83.
Laux, Chuck, 123.
Lawless, Raymond, 138.
Lawrence, Edward, 83.
Lechwer, Ralph, 150.
Ledbetter, W. Douglas, 150.
Leech, Dan, 150.
Leech, Mrs. D. C., 20.
Leevey, Paul, 210.
Lenior, Dorothy, 16.
Lerrouy, Dorothy, 197.
Leggett, Gail, 138.
Leggett, Martha, 83.
Lenders, Carilyn, 201.
Lennon, Bob, 138, 217.
Leverette, Don, 221.
Leverette, Robert, 139.
Lewey, Paul, 150.
Lewis, Bonnie Sue, 150.
Lewis, Gwyneth, 83, 270.
Lewis, Joyce C., 202.
Lewis, Lendora, 83, 270.
Lewis, Joyce, 83.
Lewis, Margaret, 123.
Lewis, Mary Earle, 123, 266, 217.
Lewis, Pat, 139, 201.
Lewis, Virginia, 150.
Lightsey, Carolyn, 139, 194.
Lightsey, Leon G., 123.
Likens, Floyd, 139, 217.
Liles, Vernen, 20, 29.
Lilly, Margaret Lillian, 83.
Linden, Richard, 139, 214.
Linton, Lloyd, 231.
Lipscomb, Mary Lee, 84, 194, 278.
Little, Harry M., 123.
Little, Howard H., 123.
Little, Mrs. Mazie R., 161.
Litton, Robert H., 84.
Lofton, William N., 139.
Logan, Donald, 139.
Logan, Joan M., 139, 274.
Lok, Walter J., 20.
Lomax, Gilbert, 84.
Long, Charles.
Long, H. J., 84.
Long, Jeanette, 139.
Long, Kellum, 25, 123, 216, 217.
Long, Robert, 123.
Long, Tommy, 150.
Loper, Brock, 37.
Loper, Eldred, 139.
Loposer, David, 150, 218.
Lott, Bobby, 150, 231.
Lott, Clinton, 85.
Lott, Cullen, 85.
Lott, Luther, 123, 272.
Lott, Lynus Lacy, 85.
Lott, Walter O., 85.
Loux, Chuck, 217.
Love, Mac, 205.
Lowe, Jeanette.
Lowery, John Thomas, 150.
Lucas, Virginia, 271.
Lueders, Carolyn, 150.
Lucker, John L.
Lummas, Clyde J., 123, 218.
Lynd, Albert, 150.

M

M.S.C. Band, 39.
Macon, Jackie, 38, 39, 150, 177, 202.
Maddox, Harvey R., 139.
Maddox, Ray, 217.
Madison, Jackie, 123.
Magee, Leslie W., 150.
Magee, Margaret, 124, 271, 281.
Magee, Mary Jo.
Magee, Robert Vernon, 85.
Magola, George, 34, 85, 208, 210, 211.
Maleom, Arceneaux.
Malone, Helen, 124.
Mangum, Claire Hearon, 124.
Mangum, Woodie, 85.
Manning, Mrs. Dorothy Plaisance, 161.
Manning, Norman G., 85, 269, 285.
Mannoni, Raymond Dr., 37.
Manny, Ralph, 214.
Manuel, Joe, 139.
Marbut, Terry, 143.
Marion, Ronald, 86.
Marlett, Bob, 211.
Marriott, Chris, 281, 150, 202.
Marsh, Frank E., Jr., 17.
Martello, Gerald.
Martin, Bernesia M., 124.
Martin, Bill, 236.
Martin, Bruner, 124, 216, 217.
Martin, Charles B., 26, 27, 150.
Martin, David, 139.
Martin, Evans J., 161.
Martin, Ruby L., 139.
Mason, Cornelia, 161.
Mason, Jay, 236.
Mason, Jimmy, 222.
Mason, Willie M., Jr., 86, 213.
Massey, Rosemary, 150, 205.
Mathis, Joe, 86.
Mathis, Lige, 139, 218, 219, 269.
Matthews, Dorolyn, 124, 194.
Matthews, Homer, 161.
Mattinson, Evelyn, 150, 201.
Mattinson, Winiford Ann, 30, 124, 200, 201, 266.
Mattox, Betty, 87, 205.
Maudin, Ruth, 87, 197.
Maxey, Jarvis, 20.
May, Dorothy Ann, 38, 139, 178, 206.
May, James, 124.
Mayfield, Peggy, 124, 284.
Mays, Norma Dell, 87, 272, 278.
Means, C. H., 124.
Mecklin, Nancy, 150, 201.
Meeks, Lawrence, 227.
Megeree, Juanita, 124.
Merritt, Robert, 124, 213.
Merritt, John, 161.
Meyer, Edward L., Jr., 124, 274.
Michael, Iris, 139, 206.
Middlebrook, Charles, 139.
Middleton, James H., 151, 214.
Middleton, Miriam Claire, 87, 206, 271.
Middleton, Robert H., 87, 218.
Mihojevich, Stephanie, 124, 274.
Mikkelsen, Robert L., 151.
Mikkelsen, William, 124.
Miles, Charles P.
Miles, Harry, 151.
Miles, Sylvia, 87.
Miller, Ann, 124, 179, 206.
Miller, Catherine, 87.
Miller, David, 24, 29, 124, 208, 218, 275.
Miller, John L., 151, 217.
Miller, Leo R., 20, 270.
Miller, Percy, 151.
Millis, Guy, 124, 279.
Milner, Lowella, 124.
Milner, Perry Lou, 139, 266.
Milstead, Jimmy, 139.
Mineher, Eleanor L., 37, 124.
Mincher, Fredde M., 139.
Minton, Sue, 42, 88, 192, 193, 198, 270, 285.
Mitchell, Cleone, 151.
Mitchell, David A.
Mitchell, Edith, 151.
Mitchell, Leo W., 161.
Mitchell, Manley L., 151.
Mitchell, Maureen Francis, 151, 198, 274, 282.
Mixon, Carolyn, 88, 196, 197, 266, 270, 272, 276, 277.
Mixon, William B., 139.
Mize, Johnie Sue, 124.
Mobley, Floyd, 124, 210.
Moffett, Ann, 88.
Mohler, Laurine, 151.
Moniot, Rene, Jr., 37, 88, 221, 274.
Montagoe, Robert, 125, 210.
Montgomery, Becky, 125, 270.
Moody, Earline, 125.
Moody, James, 37, 151.
Moody, Joan, 89, 205, 270, 282.
Moody, Marvin D., 24, 125, 186.
Moore, Anna, 151, 197, 271.
Moore, Audrey.
Moore, Donald B., 151, 217.
Moore, Iva Ann, 125.
Moore, Edythe, 151.
Moore, Jack, 15.
Moore, Jo Ann, 89, 125.
Moore, John G., Jr., 125.
Moore, Margaret, 161.
Moore, Pat M.
Moore, Robert F., III, 125.
Moore, S. E., 208, 209, 210, 211.
Moore, Stevens B., Jr., 89, 186.
Moreau, Raymond L., 89, 216, 217.
Morgan, Jerry, 125.
Morgan, Joy, 139.
Morgan, William, 125.
Morris, Harold A., 151.
Morris, Jerry, 125.
Morris, Lucy, 125.
Morris, Mickey, 151.
Morris, Raymond, 139.
Morrow, Donald, 89, 221.
Morton, Jacqueline, 89.
Moser, Shirley, 30, 89, 282.
Moses, Lila Anne, 89, 187, 274.
Mosley, Ralph E., 139.
Moss, Franklin A., 90.
Mullen, Billy W., 151.
Mullen, James E., 125, 218.
Mullineaux, William J., 161.
Mullins, Billy R., 90.
Mullins, Carolyn, 151.
Mullins, James P., 151.
Mullins, Frank X., 125, 218.
Mungall, Thomas, 90.
Munn, Charles, 90.
Munn, Charlotte Ann, 151.
Munn, J. D., 20, 220, 273.
Murphy, Mike, 26, 27, 125, 210.
Murphy, Sue, 151.
Murrah, Robert, 125, 210.
Myers, P., 151, 201.
Myers, William, 91.
Myrick, Lewis, 91, 212, 213.
Myrick, Max G., 125.

Mc

McAllister, Mary, 151.
McAllister, Mary, 151.
McAlpin, Jeanie, 91, 197.
McCaa, Joel, 161.
McCaa, Mary, 139, 201.
McCabe, Joh L., 125.
McCabe, John L., 125.
McCabe, Lavon, 139.
McCain, William D., 4.
McCall, Julie, 151, 206.
McCarty, Mary Janice, 91, 197, 274.
McCarty, Jolly, 222.
McCarty, Kenneth, Jr., 27, 29, 91, 185, 218, 219.
McCarty, Marinel, 26, 27, 151, 194.
McCarver, Billye Bob, 125, 200, 201, 266.
McCarver, Clarence E., 17.
McCayley, John, 139, 218.
McClellan, William, 125.
McCoy, Irvin L., 139, 214.
McCoy, Ronald, 91.
McCoy, William C., 91.
McCormick, Edward A., 161.
McCormick, Faye Paul, 161.
McCraine, M. Ray, 91, 208, 216, 217.
McDaniel, Donald, 151.
McDaniel, Herbert E., 92, 269.
McDavid, Sue, 151, 202.
McDonald, John A., 139.
McDonald, Marvin, 92, 216, 217.
McDonald, Milton R., 92, 281.
McDonald, Robert A., 92.
McDonald, Hudson, 151, 213.
McElhaney, Virginia, 93, 272.
McElvern, Charles, 37.
McGee, Mary Jo, 20.
McGehee, Ann, 139.
McGregor, John, 93, 213.
McInnis, Titus Leland, 140.
McIveen, Charles.
McKay, Carolyn, 93, 198.
McKay, Mae Belle, 162.
McKee, James E., 15, 20.
McKee, Tho., 93.
McKeithen, Peggy, 140, 206.
McKenzie, Bererly, 38, 140, 206.
McKenzie, Bobby, 140, 212, 213.
McKinnon, Marie, 93, 284.
McKudynd, Mrs. Katherine.
McLain, Andrew C., 140.
McLain, Jim, 93.
McLammy, Jos., 140, 214.
McLeomore, Dr. R. A., 10, 11, 13, 272.
McLendon, Virgil, 162.
McMahon, Leah, 151.
McMichael, Mary, 162.
McMellon, Rayborn L., 93.
McMullan, Mrs. Josie G., 162.
McMullan, M. M., 162.
McMurray, Hilliard, 140.
McNeil, Emry, 140.
McPhail, Billy, 151.
McQuage, Carl L., 20.
McQuagge, John Q., 151.
McQuiston, James M., Jr., 93, 277.
McQuiston, Rosemary F., 94.
McRaney, Reed, Jr., 94.
McSwain, Bobby Joe, 151.
McSwain, Charles, 151.
McSwan, Shirley, 140, 197.

N

Nabig, Emil.
Nahrgang, Robert, 30, 140, 214.
Nammack, Ira L.
Nazaretian, George L., 125.
Nazary, Raymond G., 152.
Needham, Harold W., 94. 208, 212, 213.
Neely, Anita, 140, 206.
Neely, Kenneth, 125.
Neely, Margaret, 31, 140, 206.
Negrotte, Robert, 140.

Nelson, Bob, 29, 94, 208, 218, 219.
Nelson, E. Janele, 125, 284.
Nelson, Kenneth, 140.
Netherland, Eddie, 140.
Netterville, Ray K., 126.
Newton, Jonie, 95, 205.
Newton, Susan, 24, 152, 197.
Nicholson, Pamela Arlene, 95, 198, 271.
Nicholson, Retha Joyce, 95, 267, 270, 281.
Nick, Don, 140.
Niestrath, David, 95.
Noble, Flora, 152.
Nobles, Jerry G., 95.
Noble, Wesley, 37.
Norris, Glenn, 152.
Norris, Gloria, 152.
Northrop, Clyde, 140.
Nosser, Vicky, 31, 126.
Nowell, Mary Brown, 95, 186, 206, 207.
Null, Imedda Beeman, 162.
Nunnally, Anne, 37.
Norwood, Charles L.

O

Oberschmidt, Byron, 152, 214.
O'Bryan, Harry T., Jr., 140.
Odom, Donald, 152, 214.
Odom, Patricia Ann, 152.
Odom, Sarah G., 37.
O'Ferrall, Ella, 140, 215.
Ogiesby, Jack, 152.
Ogiesby, Rodney, 95.
Ogletree, Powell, G., 16.
O Keefe, John L., 162.
Olson, Ellen, 20, 272.
O'Shields, Enoch Wayne, 31, 152, 183, 213.
Overstreet, Howard, 95, 285.
Overstreet, Suzanne, 152, 205.
Owings, Dr. Ralph, 20.

P

Pace, Erwin R., Jr., 140.
Pace, Maxwell, 152.
Page, Betty M., 96, 282.
Palmer, Annette J., 126.
Parden, Joe M., 152.
Pardeu, Eric Edward, 126.
Parent, Eloise, 140, 205.
Parham, Gail, 140, 205.
Parker, Lloyd August, 31, 140, 221.
Parker, Clemon D., 162.
Parker, Phil, 140.
Parker, Walter D., 96.
Parnell, Lloyd G., 126.
Parrish, Ann, 24, 96, 205.
Patrick, Ann, 152.
Patrick, Betty C., 37, 126.
Patterson, Marilyn, 152.
Patterson, Mary Sue, 96, 283.
Paulk, Thompson A., 96.
Payne, Robert L., 34.
Pearcey, Carol, 152.
Pearce, Patty Sue, 96.
Pearson, Ross C., 140, 213.
Pearson, Robert A., Jr., 96.
Peavy, Massey, Leroy, 96, 218.
Pecoul, Ferdinand, 97.
Pecoul, Martha, 140, 202.
Peden, Bennie, 126, 218.
Penn, Robin, 152.
Peppard, Gay, 152, 202.
Peattie, David, 152.
Penton, Clarence, Jr., 140.
Peoples, William Charles, 97.
Pepper, Ernest B., Jr., 97.
Petty, William H., 24, 97, 212, 213.
Phelps, Bert, Jr., 126, 221.
Phelps, Roger, 20.
Phillips, Billy, 140.
Phillips, James E., 152.
Phillips, William Henry, 140, 220, 221.
Pigott, Walton, 213.
Pierce, Billy P., 126.
Pierce, Evalyn, 152.
Pigford, Frank, 126, 220, 221.
Pisarich, Darmelite, 97.
Pittman, Charles A., 162.
Pittman, Edwin L., 126, 214.
Pittman, Jerry, 126, 31, 183, 214.
Pittman, Larue, 152.
Pittman, Lorene, 152.
Pittman, Syble, 152.
Pittman, Tom, 126.
Pittman, Truman, 140, 217.
Pittman, Wm. H., 97.
Pogue, Tom, 97.
Poole, Emily Lanell, 140.
Pope, Bennett F., 98.
Pope, James V., 126.
Pope, Marilyn, 152.
Pope, Niel E.
Pope, Richard G., Jr., 126.
Pounds, Lowell R., 126.
Pounds, Mrs. Verna L., 162.
Powell, Carroll, 152.
Powell, George L., Jr., 126.
Powell, Nancy, 140, 206.
Powell, Sylvia, 152, 194.
Powell, Thad, Jr., 126, 269.
Powell, Virginia, 126, 201.
Poythress, Lela, 98.
Prater, Wonus Charlie, 152.
Pratt, Sara, 29, 192, 193, 205, 267.
Preen, Brian Norman, 140, 221.
Presley, Sue, 140, 197.
Presser, William, 20.
Preston, William, 98.
Price, Anne, 27, 26, 98.
Price, Donald, 141.
Price, Jimmie B., 98, 280.
Price, Joe, 98.
Price, Marjorie, 29, 126, 200, 201.
Price, Rosemary, 126.
Price, J. Wayne, 98.
Prince, B. Earl, 20, 284.
Probst, Charlie H., 162.
Probst, Eugene, 99, 284.
Pruett, Betty Carolyn, 24, 152.
Pruett, Nell, 31, 152, 202.
Pugh, Rufus C., Jr., 141, 214.
Puckett, Barbara, 152, 194.
Pugh, Rip, 29.
Pugh, Walter, 152.
Purchner, Robert, 127.
Purvis, William S., 162, 272.
Puyper, M. B. 162.
Pylant, Jane 141, 201.

Q

Quarls, Jim, 127, 221.
Quave, Billy Ray, 27.
Quave, Obra, 99.
Quinnelly, William H., Jr., 30, 127, 214.

R

Rabin, Ronnie, 102.
Raiford, Phillip T., 99.
Rainer, Jackie, 99, 206, 207.
Ramey, Curtis, 141.
Raper, Claudell C., 127.
Rasberry, Edward, 152, 210.
Ratcliff, Coley C., Jr., 127.
Ratcliff, Smiley, 152, 218.
Rawls, Anita Elizabeth, 99.
Rawls, John D., 141.
Rawson, E. G., 99.
Ray, William, 153.
Redell, Margaret M., 162.
Reed, George, 153.
Reed, Myra Sue, 153.
Reedy, John Riley, 99, 210.
Reeves, Noah L., 141.
Reid, Sarah, 127.
Reilly, June, 153.
Reindorp, R. C., Dr. 18, 21.
Remfry, Nancy, 153, 194.
Renaud, Louis R., Jr., 141.
Reneer, Everett Vincent, 162.
Rennick, Mary Ann, 141.
Revels, Peggy, 153.
Reynolds, Hilda F., 163.
Reynolds, Hubert, 99.
Rhodes, Barbara, 127, 205
Rhodes, Henry, 24, 30, 141, 212, 213.
Rich, Kenneth E., 100.
Rich, Larry, 233.
Richards, Judy, 100, 197.
Richardson, Bert, 163.
Richardson, Jack, 153.
Richardson, Isom, 127.
Richmond, Glenda, 153, 281.
Richmond, Randolph, 127.
Rife, Lawrence, 21, 273.
Rifle Team and Leaders, 34.
Rigler, Rebecca 37, 100, 281.
Riley, Billy J., 153.
Riley, Herbert G., 127, 213.
Riley, Mary Janice, 153.
Riley, Norine, 271.
Rinehart, Bobby, 237.
Ritchie, Carroll, 37.
Robbins, Mrs. Olga, 163.
Roberts, Anna M.
Roberts, Donald G., 100.
Roberts, Anna M., 14, 21.
Roberts, Freddie, 153.
Roberts, Peggy, 141, 202.
Robinson, A. Gilmer.
Robinson, Jack E., 100.
Rogers, Alex Eugene, 100.
Rogers, Edsel, 141.
Rogers, Pete, 31, 127, 213.
Rogers, Wilmer A., 141.
Robinson, Leon, 218.
Robinson, William, 118.
Rogers, Billy Paul, 101, 218.
Rogers, Harold, 141.
Rogers, Joe E., 141.
Rogers, Royce, 127, 205.
Rogers, Thomas, 141.
Rollinson, Pat, 101, 205, 270.
Rolls, Eloise M., 163.
Romand, Andrew, 274.
Rooney, G. F. "Pat," 163.
Roper, Michell L., 101.
Ros, Cleve, 101.
Roseberry, James, 101.
Rosetti, George, Jr., 101.
Rosetti, John Ray, 141.
Ross, Barbara A., 127, 282.
Ross, Bonnie Fay, 127.
Ross, Ernest L., 101.
Ross, Mary Alice, 37, 127.
Ross, Mary Hazel, 141.
Ross, Molly Ann, 153.
Rounsaville, Jewell, 102.
Rounsaville, Ray, 153.
Rouse, Janie, 102, 270.
Rouse, Walter, 153.
Rowe, Richard D., 102, 218.
Rowis, Barbara.
Rudder, Luann, 153, 283.
Rudder, Robert, 153.
Rudowski, Olive Claride, 141, 280.
Ruffin, Louie, 102.
Ruffin, Thomas, 141.
Runyan, Carolyn Ann, 37, 102, 201.
Rushing, Gloria, 153.
Rushton, Hugh J., 141.
Ruslang, Donald P.
Russell, J. T., 141.
Rutch, Thomson, 210.
Ryan, Glenn, 153.

S

Saetre, Gilbert T., 21.
Saetre, Neta, 153, 197, 268.
Salisbury, Betty, 153, 205, 274.
Salvant, Dot, 26, 27.
Sanderson, Bobby Joe, 127.
Sanderson, Robert Lyle, 102, 217.
Sanford, Lonnie.
Sanford, Otis E., 141.
Sasser, Kenneth, 38, 39.
Sassone, Ann Marie, 30, 153, 194.
Saucier, Herschel, 141.
Saucier, Thelma, 37.
Sayia, Kent, 227.
Schamansky, Lee Roy C., 141.
Schmidt, Grace Jo, 153, 206.
Schmitz, Robert S., 127.
Schneider, Norman, 153.
Schoenick, Jerry, 153, 202.
Schultz, Milton A., 102.
Schuppan, Carol, 37, 153 202, 274.
Scoril, Charlene, 201.
Scott, Carol, 103, 270, 282.
Scott, James W., Jr., 141, 213.
Scott, Tic, 244.
Seale, Ollie J., 153.
Seay, Frances, 153, 202.
See, Nita, 153.
Segars, Lauretta Dodds, 103.
Sellers, Harriet D., 163.
Sellers, Mayr, 153.
Sellers, Peggy N., 153.
Sellers, Roy L., 103.
Senter, Tommy, 103, 217.
Sessums, Ray Ed, 141.
Setard, Joseph A., 153, 274.
Seuzeneau, Donnie, 154, 202, 274.
Suezeneau, Jeannine, 127.
Shackelford, Mrs. Flossie A., 163.
Shamburger, Billy G., 103.
Shangurger, Jeanne, 154, 197.
Shamburger, Joan Mobley, 103, 197, 270, 276, 285.
Shanks, Mrs. Hazel M., 163.
Sharp, Edward Lamar, 103, 273.
Shattles, Allen V., 154.
Shattes, Hilda, 154.
Shattles, Frances Pauline, 103.
Shaw, Phillip D.
Shearer, Leighton, 127.
Shelton, Mike, 127, 217, 269.
Shelton, Peggy, 154.
Sheridan, Donald, 141, 210.
Sherrard, Nancy, 154.
Shoemake, Juanine, 104, 198.
Shoemaker, Evelyn, 24, 154, 197.
Shoulders, Bobby F., 154.
Shotts, Paula, 154.
Shotts, Pearl, 163.
Shows, Thad N., 127.
Sibley, John D., 127.
Siders, John Steve, 104.
Sikes, Michael D., 30, 208.
Sills, Allen, 104.
Simmons, Ann, 128.
Simmons, Jane, 154.
Simmons, Sue, 154, 202.
Simpson, Herbert, 104.
Sims, Carolyn, 154.
Sims, Gerald, 141, 214.
Sinfonietta, 37.
Skinner, Diane C., 29, 128.
Skipper, Darla Vaughn, 104 270.
Slade, Janet, 37.
Slade, Mrs. Philp E., Jr., 163.
163.
Slaughter, Lenora, 154.
Slay, Betty, 141, 194.
Smalling, Charles O., 14.
Smallino Evelyn, 42, 104, 186, 205.
Smallwood, Fred, 182, 186, 222.
Smith, Bailey, 128, 221.
Smith, Billy Ray, 141.
Smith, Bob, 154.
Smith, Bobby S., 141, 210.
Smith, Charles M., 104.
Smith, Clarence H., 163.
Smith, Dwight, 154, 210.
Smith, Edwina 141.
Smith, James D., 141.
Smith, Janet R., 154.
Smith, Jimmie Ann, 154.
Smithie, Jimmy, 154.
Smith, Joan, 104, 205.
Smith, Joyce, 128, 282.
Smith, Kirby, 128.
Smith, Leslie, 128.
Smith, Lou Ann, 141, 194.
Smith, Margaret Jewell, 105, 202.
Smith, Mrs. Maude A., 21.
Smith, Quinton, 229.
Smith, Reta Fay, 105, 194.
Smith, Robert E., 141.
Smith, Ronald J., 154.
Smith, William H., 105.
Smith, William R., 128.
Snelgrove, Oleta, 154.
Snowden, Charlotte, 105, 270.
Sorrels, Alfrieda, 128.
Sorrels, Edwina, 128, 271.
Soshes, Marjorie. 128.
South, Donald, 105.
Southern Players, 32, 33.
Southern Staff, 29.
Sowell, Jo Ann, 154.
Speck, Pat, 154, 206.
Speights, Nebix, 142.
Speights, Sonny, 231.
Speights, Terry, R., 154.
Spence, Donald, 142.
Spencer, Richard, 111, 128, 210.
Spencer, Sue, 154, 197, 268, 271.
Spinger, Billy D., 105.
Spiney, A. C., 105.
Spottswood, Sara, 154,
Spradling, Glenn, 105, 269.
St. Amant, Herbert E., 106, 274.
Stagg, Neeta, 128, 267.
Stagg, W. F., 142, 210.
Staiger, Ralph, 21.
Stallings, Robert E., 154, 210.
Stanton, William, 128.
Stassi, Eugene, 128, 279.
Steele, Archie F., Jr., 128, 218.
Steelman, Sarah, 106, 198, 282.
Stegenga, Martin, 21, 278.
Stephens, Charles Edward, 142.
Stephens, Edward N., 142.
Stephenson, Ned A., 142, 221.
Stevens, Angela Irene, 37, 106, 201.
Stevens, Kenneth, 154.
Stevens, Martha G., 128, 202.
Stevens, Robert G., 34.
Stevens, Rose, 142.
Stevens, Thomas, 128.
Steward, Mildred, 154, 206.
Stewart, Billy P., 37, 218.
Stewart, Carl, 142, 218.
Stewart, Coach, 244.
Stewart, Doris Jane, 128, 198.
Stewart, Sara Bess, 106, 206, 267.
Stiglets, JoAnn, 154, 274.
Stiglets, William, 128, 213.
Stockstill, Edith, 128, 271.
Stockstill, Janice, 142, 201, 266.
Stokes, Lynette, 154.
Stokes, Mary Nell, 154, 201.
Stone, Emily, 154.
Stone, Jack, 142, 212, 213.
Stone, Lorna D., 128.
Streater, Jeffie, 142, 201.
Strahan, Bill, 142.
Strain, Almon, 142.
Stratton, Anita Jean, 106, 187, 276, 277.
Street, Jean, 106.
Strickland, Buddy, 128.
Strickler, Mary A., 129.
Strickler, Wanda O., 129.
Strickling, Milton, 129.
Stringer, Annie K., 154, 271.
Stross, Bill J., 129.
Stroud, Howard "Monk" 24, 106, 186, 188, 213.
Sturat, Billy, 129.
Stubblefield, Edna, 129.
Student Government Association, 24, 25.
Student Printz Staff, 27.
Student Senate, 30.
Styke, Elizabeth Jan.
Sudduth, Billy, 154.
Suggs, Mary K., 142.
Suggs, Weda, 106, 271.
Sullivan, Allen, 154.
Sullivan, Amelia, 25, 107.
Sullivan, Bennett, 163.
Sullivan, C., 163.
Sullivan, Virgil T., 129.
Summers, Alice, 129, 202.
Sumrall, Howard D., 107, 214.
Sumrall, Lamar J., 163.
Sumrall, Mary Louise, 129, 271.
Sumrall, Sidney R., 164.
Sumrall, Dr. W. H., 13.
Sutherland, Sondra, 107, 180, 201, 268.
Sutton, Charlene, 155.
Swan, Wanda, 155.
Swetman, Glenn, 186, 220, 221.
Switzer, Calvinia, 129.
Switzer, J. R., 13, 21.

T

Tanner, Elton, 142.
Tanner, Luth, 155.
Tate, Roy E., 129.
Taylor, Alecia, 107.
Taylor, Bobbie Ray, 107.
Taylor, Jim, 142.
Taylor, Jerry, 228.
Taylor, Joe M., 107.
Taylor, Mary Ruth, 107, 186, 285.
Taylor, Peggy, 30, 155, 183, 206.
Taylor, Robert, 155.
Terrell, Carol, 129, 271.
Terreson, Janet, 155.
Terrisod, R. H., 142.
Terry, Harold D., 129.
Terry, Joe, 155, 274.
Thagard, Barbara, 155.
Thagard, Lillian, 107, 284.
Thomas, Dolores, 129, 205.
Thomas, Dorothy, 142.
Thomas, Glenn C., 108.
Thomas, James N., 129.
Thomas, Joe D., 129.
Thomasson, George R., 155, 218.
Thompson, Amelia, 21.
Thompson, James Fred, 108.
Thompson, George, 155.
Thompson, Vernonia, 108.
Thompson, William C., 155, 218.
Thornhill, Bill J., 155.
Thornhill, Shirley, 129, 271.
Thrash, William A., 108.
Tims, William E., 155.
Tingle, Keith M., 142.
Tipton, Gayle, 155, 206.
Tisdale, M. Annette, 155, 197.
Tisdale, Audrey, 155.
Tisdale, Brooks, 244.
Tisdale, Thomas R., 142.
Tobias, Audrey Lynn, 142, 202.
Todaro, Charles L., 142, 274.
Toler, Ellen, 108, 192, 202, 270, 272.
Toler, Joylene, 142, 194.
Tolar, Margaret, 155.
Tottle, M. E., 108, 269.
Tranum, Frankie, 142.
Travis, Kearney, 142.
Treige, Al, 244.
Trest, Warren, 129, 210.
Tremmel, Louis, 108, 269.
Trenton, Ted, 237.
Trevilion, Cooper, 155, 213.
Trice, Faye, 155.
Troutman, Jack, 129.
Trussell, Charles W., 153.
Trussell, Julia, 108.
Tuccio, Sam J., 155, 274.
Tullos, Ben, 155.
Tullos, Jon, 155.
Tucker, Ben, 155, 210.
Tucker, Bettye, 27, 109, 194.
Turnage, Hazel, 164.
Turner, Ann, 142.
Turner, Carolyn, 155.
Turner, Martha, 129, 201, 273.
Tyson, Billy E., 164.

U

Uchello, Jocelyn, 142.
Uher, Frank "Fritz," 109.
Ulmer, Julia, 155.
Underwood, P. W., 236.
Upshaw, James, 129.
Upshaw, Phyllis, 155.
Usey, Anthony Leon, 109.
Utsey, John, 155.

V

Valadie, Stewart, 142, 281.
Valentine, Jimmy, 29, 30, 142, 218.
Vandervoort, Charles O., 21.
Van Devender, Charles, 217.
Van Horn, Lorraine, 164.
Van Norman, James Q., 129.
Van Slyke, Mrs. Edith Barksdale, 156.
Van Slyke, Ola Mae, 155.
Van Zandt, Leonard, 109, 213.
Vardaman, Elizabeth, 21.
Varner, Thelma T., 164.
Vasconcelos, Gibson L., 109, 208, 221.
Vaughn, Carolyn, 142, 202.
Vaughn, Hilda, 155.
Vaughn, William V., Jr., 109.
Vaugn, Johny, 30, 142, 213.
Vechhio, Elisa Del.
Vignes, Avis, 142, 202.
Viguerie, Daniel A., 142.
Viok, Jean F., 155.
Vlahos, Ernest J.
Voivedich, Ed, 155, 217.
Voss, Carl Eric, 142, 214, 274.

W

Waggoner, Barthel, 129.
Waggoner, Lou Ann, 155.
Wagner, Nancy, 109, 187, 201, 281, 285.
Waites, Mary O., 142, 197.
Waldrop, Mary Margaret, 143.
Walker, Charles, 155.
Walker, Elizabeth Jackson, 110.
Walker, George, 110.
Walker, Guy C., 110.
Walker, Dr. J. F., 16, 21, 283, 284, 285.
Walker, John L., 130.
Walker, Mary Annie, 156, 271.
Walker, Nancy, 156, 205.
Walker, Philip A., 21.
Wall, Shirley, 110, 278.
Wallace, Kenneth, 155.
Wallace, O. C. "Jackie," 155.
Waller, Richard, 130.
Walley, Willis Wayne, 110, 284.
Walters, Charles H., 110.
Walton, Gerald, 29, 110.
Waltman, Rodne, 130.
Wambsgans, Charles, 143.
Wambsgans, Dennery, 30.
Wansley James, 156.
Ward, Elwyn, 156, 206.
Wardlaw, Cindy, 37, 130.
Ware, Robert, 143.
Warren, Charles G., 111.
Warren, Margaret Fisher, 164.
Warren, Ruth Miriam, 111, 270, 282.
Warren, William H., 164.
Wasson, C. W., 111, 269.
Waters, Hub, 244.
Watkins, Evelyn, 111.
Watkins, Francis, 130.
Watkins, Mary Alice, 156.
Watkins, Mona, 24, 156, 281.
Watson, James Dudley, 156, 210.
Wearer, Milford.
Weathersoy, Jeanette, 164.
Weaver, Ralph, 143, 210.
Weaver, Sarah, 164.
Weeks, Bernice, 156.
Weeks, Charlie A., 111.
Weeks, Evelyn J., 164.
Weeks, Mrs. Patsy Lynell, 164.
Weems, Marilyn, 130.
Welborn, Mollie Joan, 164, 187, 272.
Welch, Jewel, 130.
Welch, Russell, 156, 212.
Welch, Samuel H., 30, 143.
Weldy, Jack B., 34, 111, 187, 189, 213.
Wellmon, Frank, 156, 218.
Wells, C. R., 111.
Wells, Mancill.
Wells, Patsy, 111, 206, 207, 270.
Wells, Peggy Jane, 37, 130, 194.
Welch, Hugh, 214.
Welsh, Mrs. Sara C., 164.
West, Karlene, 156.
West, Lewis R., 111.
West, Pete, 30.
Westbrook, Edna Ruth, 130.
Wheeler, Tommy, 233.
Whigham, Russell, 143.
Whipple, Roy, 164.
White, Billy, 143.
White, Doncella, 130, 271.
Whitecotton, Darlene, 112, 270, 272, 281.
Whitehead, James S., 156.
Whitehead, Peggie,, 156, 197.
Whitfield, Dallas, 226.
Whittington, Wesley, 37, 143.
Whittington, Joy Lee, 156, 202.
Wilber, Mrs. Ivah, 21.
Wilber, Leon A., 21, 25, 18.
Wilder, Annette B., 21.
Wilkerson, Pansy Lake, 112, 194.
Wilkins, James T., 130, 214.
Willet, Ronnie, 112, 208, 214, 215.
Williams, Aubrey Lee, 112.
Williams, Bennie, 222.
Williams, Cintilla B., 164.
Williams, Emmett A., 165.
Williams, Floyd, 143, 210.
Williams, Hubert R., 143.
Williams, James, 112.
Williams, Jean, 156.
Williams, Jesse, 156.
Williams, Joe E., 143.
Williams, John, 111, 112.
Williams, John, 130, 218, 283.
Williams, Lester Joe, 143.
Williams, Paul E., 112.
Williams, Shirley, 130
Williams, Ted E., 130.
Williams, Verna M., 165.
Williams, Wanzie, 165.
Williamson, Barbara, 143.
Williamson, Johnie.
Williamson, Kay, 156, 202.
Williamson, Vernice, 165.
Wilson, Charles, 112.
Wilson, Ernest S., 130.
Wilson, James J., 112, 130, 212, 213.
Wilson, Jimmy Dell, 113.
Wilson, Marion, 143.
Wilson, Robert E., 143.
Wilson, Rose, 130, 284.
Wimbish, John, 156, 218.
Windham, Sara, 156.
Wingo, Myrtle Jane, 24, 113.
Wink, Eugene A., 165, 277.
Wise, James T., 130.
Wolfe, Peggy, 143, 206.
Wolleban, James, 113.
Wong, Johny, 37, 143.
Wood, Verl, 130.
Wood, S. F. (Frank), 130, 210.
Woodfin, Tommy, 156.
Woodrick, Eugene, 113.
Woods, Paul, 113.
Woodward, Bill, 130.
Woodward, D. W., 143.
Woodward, Guy E. 130.
Woolington, James M., 131.
Wright, Frank, 131, 270.
Wright, John, 143.
Wronten, Andrew J., 131.
Wynne, Calvin, 156.

Y

Yarborough, Bobby, 156.
Yarrow, Walter, 156.
Yawn, Marilyn, 143, 270.
Yelverton, Betty, 30, 143.
Yencho, Bob, 143, 235.
York, James E., 113.
Young, Charles D., 113, 187, 273.
Young, Howard, 143, 221.
Young, Dr. T. D., 18.
Young William A., 113.
Youngblom, Ronald, 156.

Z

Zehner, David, 131, 218, 273, 274.
Ziller, John D., 156, 213.